

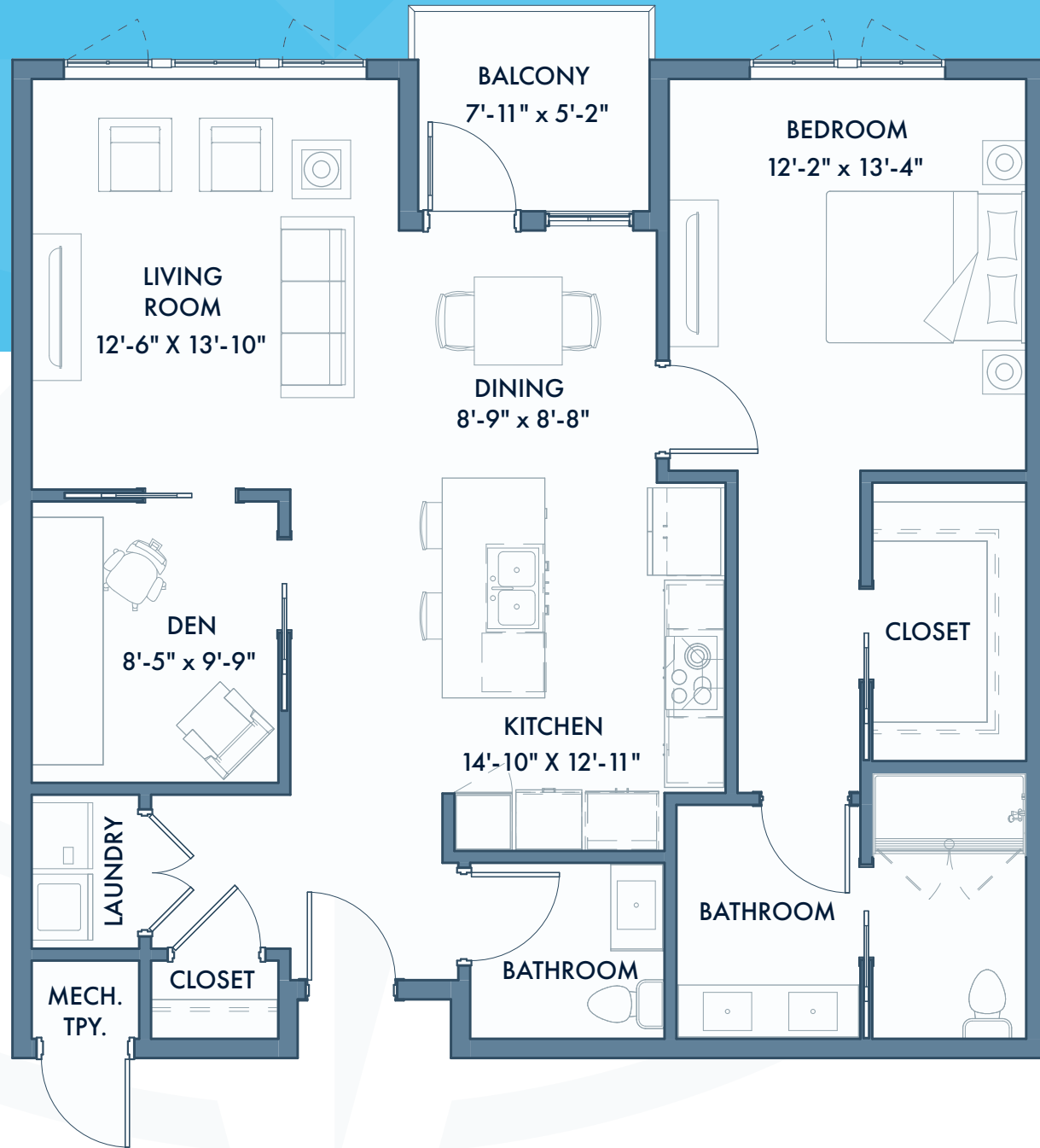

The Village at  
**PROVIDENCE  
POINT**

A National Lutheran Community



**THE FAIRLEE**

1 BEDROOM | 1.5 BATH  
WITH DEN

1,060 SQ. FT.



The Village at Providence Point is sponsored by National Lutheran Communities & Services, a faith-based, not-for-profit ministry of the Evangelical Lutheran Church in America, serving people of all beliefs. The Village at Providence Point is subject to the final approval of the Maryland Department of Aging. Floor plans subject to change, pending final design and engineering.