

# Mobile Responder

first due

Re-Imagining Information  
at the Time of Dispatch



<https://www.firstduesizeup.com/products/mobile responder>



## RESPOND

Complete mobile response functionality allows you to be notified, status and route to an incident

- Notifications
- Routing
- Staging
- Live Unit Tracking
- Live Chat
- Flexible Maps

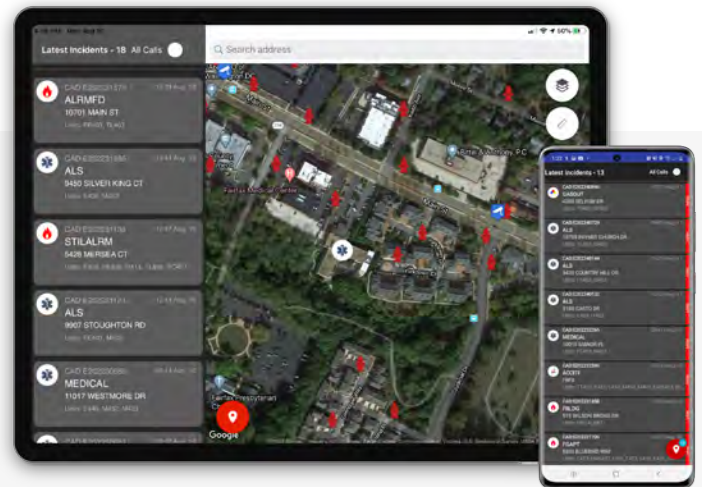

## ACCESS

Access critical information on every building at the time of dispatch. From map markers to alert tiles, data is easy to consume quickly.

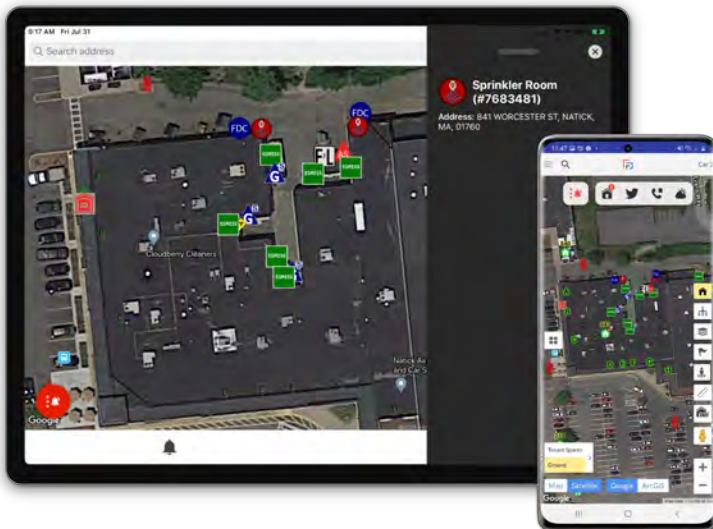

- Pre-plan maps
- Responder Dashboard
- Data on every structure







## SHARE

Ensure all of your mutual aid agencies, police and OEM are all operating from the same playbook with easy sharing of pre-plans

-  Share Pre-plan data
-  Cross Agency Collaboration
-  Live tactical mapping

## ANYWHERE

Respond and access critical information on any device in seconds

-  iOS
-  Android
-  Web

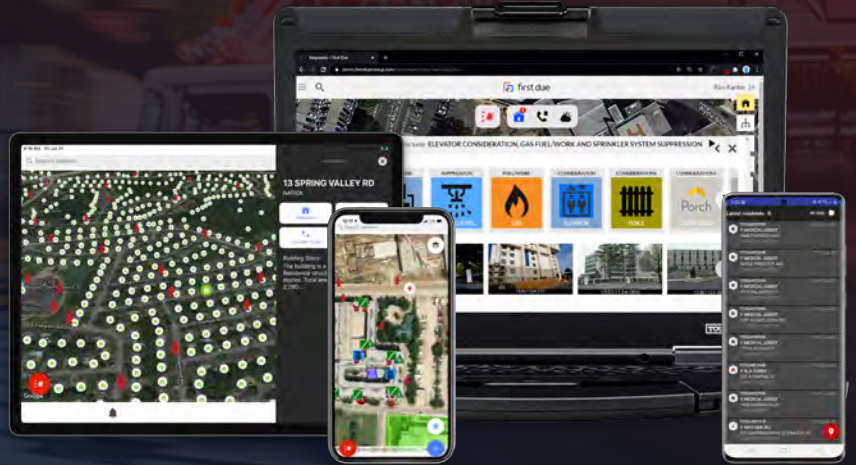

## LINK DIRECTLY TO DISPATCH



## TRUSTED BY COMMUNITIES NATIONWIDE



**Asheville Fire Department**  
Asheville, NC



**Charlotte Fire Department**  
Charlotte, NC



**Ft. Lauderdale Fire Rescue**  
Ft. Lauderdale, FL



**Ocala Fire & Rescue**  
Ocala, FL



**Reno Fire Department**  
Reno, NV



**Rio Vista Fire Department**  
Rio Vista, CA



**Thomasville Fire Department**  
Thomasville, GA



**Spokane Fire Department**  
Spokane, WA