

# Price List

TANGERANG

## EYELASH EXTENSION

### SINGLE

Single Light	490K
Single Dark	490K
Single Cocoa	490K
Single Dark Cocoa	490K

### DOUBLE

Double Black	600K
Double Cocoa	600K
Double Dark Cocoa	600K

<i>Anime Lash</i>	725K
-------------------	------

### VOLUME

Volume Soft (3D)	725K
Volume Rich (6D)	850K
<span>NEW</span> Dark Cocoa Volume	850K

<b>RUSSIAN GLAM GODDESS</b>	850K
-----------------------------	------

## RETOUCH

2 Wks	3 Wks	4 Wks
270K	350K	425K
270K	350K	425K
270K	350K	425K
270K	350K	425K
298K	420K	525K
298K	420K	525K
298K	420K	525K
398K	510K	650K
398K	510K	650K
470K	595K	775K
470K	595K	775K
470K	595K	775K

## LASH LIFT

Filler (Lift+Keratin Tint+Filler) 490K

Thickening (Keratin Tint+Filler) 210K

Lift Neutraliser Treatment 250K

Straighten overcurled lashes  
before lash extension treatments

Bottom Lash 100K

Remove 125K

## BROW BOMBER

**BROW BOMBER ARCHITECTURE** 700K

Lift1, Lock 2, Coloring, Bomber 3 with Waxing / Tweezing

**BROW REJUVE** 280K

Brow Mask with hydrating serum, reshape (by Waxing / Tweezing) And Recolor  
*Choose Your Tint (InLei/Bronsun)*

**BROW BOMBER ARCHITECTURE COMPLETE PACKAGE & CARE** 900K

incl Brow Bomber Architecture & 2 weeks recoloring treatment (worth 1.050K) valid for 1 month

**BROW SHAPING & WAXING / TWEEZING ONLY** 170K

## ADD ON

Sunshine Bleach 110K

Discoloration of original hair color;  
applied prior to introducing new hair color

Home service  
additional charge

200K

\*transportation fee will be charged

 **0811 9710 1822**

[www.ruhee.id](http://www.ruhee.id) | [ig. @ruhee.id](https://www.instagram.com/ruhee.id)



**SPECIAL**

# STEM CELL LASH REGROWTH

*by ruhee*

Done By Our **Licensed Stem Cell Therapist**

ONLY AVAILABLE AT **RUHEE JAKARTA**





The process uses a specially design lash pen to stimulate pores, allowing deep penetration of the serum without pain. The package consists of three treatments done once a month. Each treatment only takes **45 minutes and be applied to your lashes and brows.**

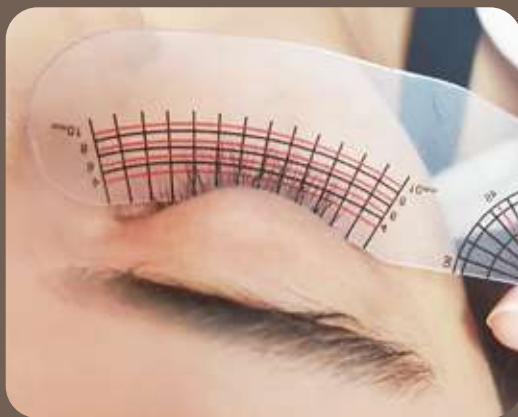

BEFORE STEM CELL LASH REGROWTH



AFTER 3X STEM CELL LASH REGROWTH

available for  
3x installment

## STEM CELL LASH REGROWTH

12.000.000

### INCLUSIVE:

- 3 months treatment program (1x a month)
- 2 morning serums & 1 night serum (for home application - 6 months)



**SPECIAL**

# STEM CELL LASH REGROWTH



1<sup>ST</sup> TREATMENT



2<sup>ND</sup> TREATMENT



3<sup>RD</sup> TREATMENT



1<sup>ST</sup> TREATMENT



2<sup>ND</sup> TREATMENT



3<sup>RD</sup> TREATMENT

---

**STEM CELL LASH REGROWTH**

**12.000.000**

**INCLUSIVE:**

- 3 months treatment program (1x a month)
- 2 morning serums & 1 night serum (for home application - 6 months)

**SPECIAL**

# STEM CELL LASH REGROWTH



1<sup>ST</sup> TREATMENT



2<sup>ND</sup> TREATMENT



3<sup>RD</sup> TREATMENT



1<sup>ST</sup> TREATMENT



2<sup>ND</sup> TREATMENT



3<sup>RD</sup> TREATMENT

---

**STEM CELL LASH REGROWTH**

**12.000.000**

**INCLUSIVE:**

- 3 months treatment program (1x a month)
- 2 morning serums & 1 night serum (for home application - 6 months)



**SPMU**

*treatment*

Done By Our **Licensed Embroidery Artist**

ONLY AVAILABLE AT **RUHEE JAKARTA**

## SEMI PERMANENT MAKE UP



### SPMU EYEBROWS

Hyper-realistic Featherstrokes Look	5.000.000
Nano Brow Strokes	6.000.000
Ombre Brows Shading	6.000.000
Combination of Nano Brow Strokes + Ombre Brows	6.750.000
Nano Brow Strokes for Men	5.500.000

### SPMU EYELINER

	TOP	BOTTOM
Tightlining	3.500.000	3.000.000
Eyeliners Standard	3.500.000	3.000.000
Eyeliners + Soft Shading	4.250.000	3.750.000

### SPMU LIPS

Lips Shaping & Lining	4.000.000
Lips Blush	5.500.000
Lips Color Correction	5.500.000
Lips Brightening for Men	5.500.000

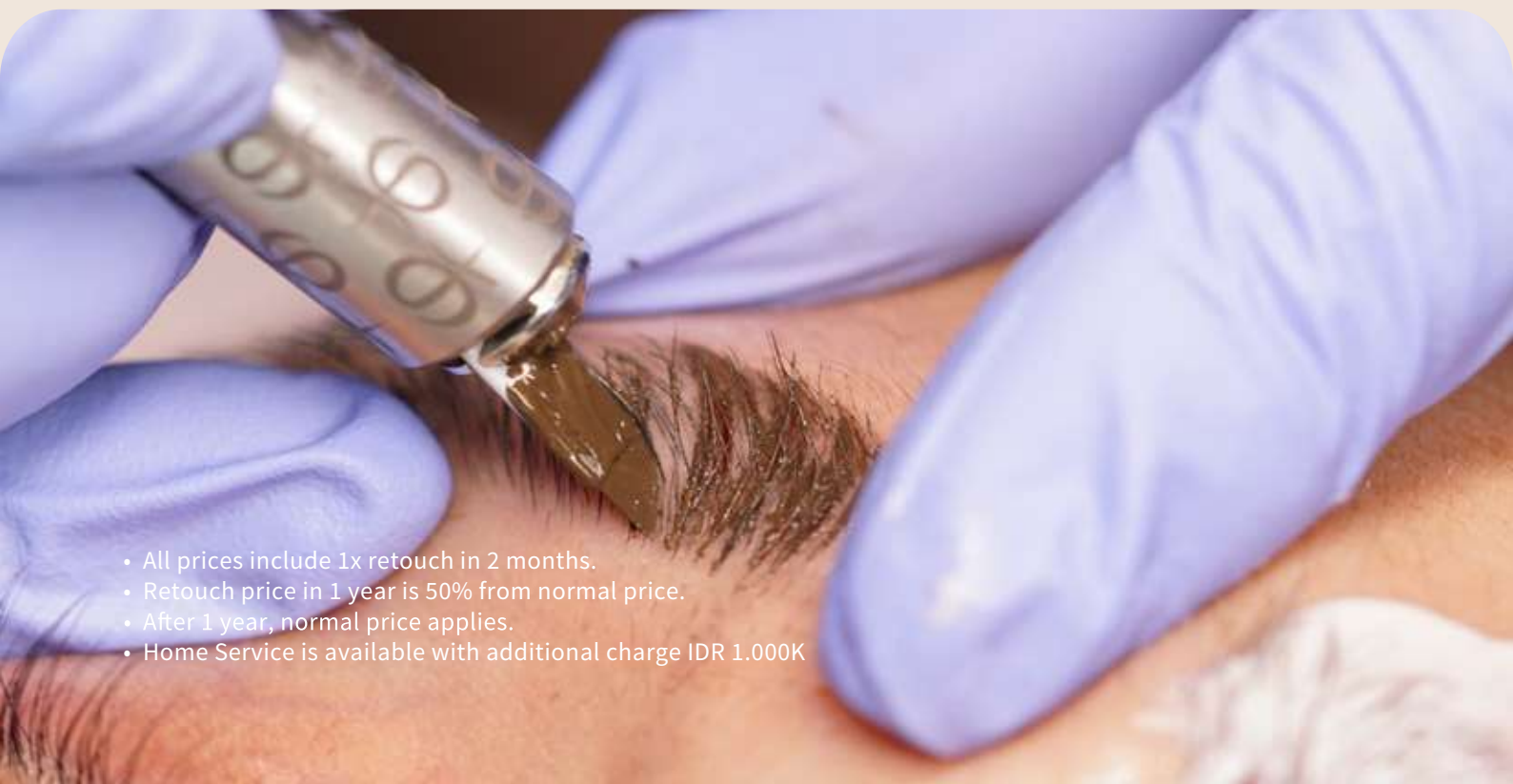

- All prices include 1x retouch in 2 months.
- Retouch price in 1 year is 50% from normal price.
- After 1 year, normal price applies.
- Home Service is available with additional charge IDR 1.000K



*Eye brow embroidery*



## Eyeliner embroidery



TOP & BOTTOM

## Lip embroidery



BRIGHTENING ORANGE



YUMMY PEACH



REAL RED



GADING SERPONG  
*Pricelist*

*Ruhee*

FLAGSHIP STORE

*Ruhee*  
NAILS



Eolin  
Nails

Ruhee  
NAILS



Eolin  
Nails



Stephanie

## MEET OUR NAIL DIRECTOR

Owner of Eolin Nails

Hi, I'm Stephanie!

I began my career in the field of nails in 2020. I enjoy being creative with nail art, and I'm extremely satisfied when I see my clients happy with the results.

With a signature Korean & Japanese Style, I also have experience in Russian Manicure, Polygel Extension, 3D Acrylic & Mix Media Art.

My nail brand, Eolin, signifies 'God's Answer,' with the hope that this business can be a channel of blessings for all of you.

## Portfolio:

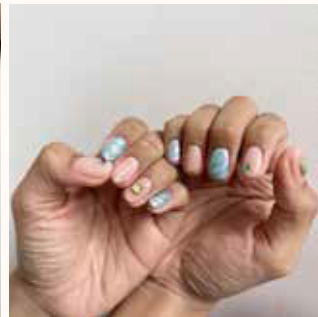
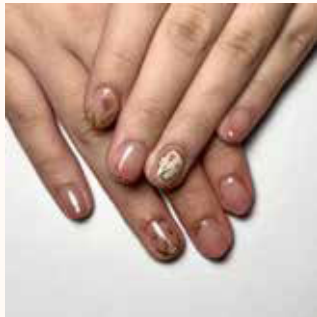
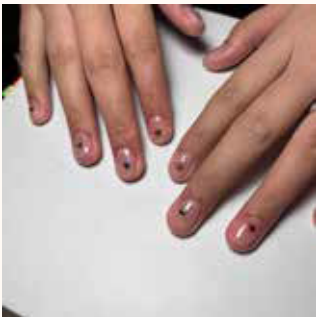

FROM THE NAIL

BLUESKY

I'ZEMI

INGLOT

PARTY!

BEVLAH

MODING  
ULTIMATE MANICURE





Eolin  
Nails

## NAILS BY *Nail Director*

### Russian Manicure + Gel Polish

350K

With **Russian Overlay Technique**.

Cleaning with drill + shaping + buffing + gel polish.



### Easy Nail Art

30K/nail

### Medium Nail Art

45K/nail

### Hard Nail Art

60K/nail

### Nail Extension

700K

With **Polygel Extension**

Including Russian manicure + polygel extension + gel polish.

### Polygel Restructure

150K

Previous treatment only by Ruhee



Eolin  
Nails

## NAILS BY TECHNICIAN

### Russian Manicure

Cleaning with drill + Shaping + Buffing

100K

### Russian Pedicure

Cleaning with drill + Shaping + Buffing

120K

### Spa Pedicure

Foot soak, scrub, callus treatment, lotion + 10 minutes massage

230K

Upgrade to Soula

**Soula Bubble Bath Salts + Sugar Scrub & Mask  
+ Moisturising Lotion**

60K



### Pedicure Spa

380K

6 Signature Pedicuteal care steps by Footlogix:  
Foot soak, scrub, callus treatment, **moisturising foam**, lotion +  
10 minutes massage and **anti fungal spray**

### Regular Polish INGLOT

6K<sub>/nail</sub>

### Gel Polish

15K<sub>/nail</sub>

With **Russian Overlay Technique**

\*Halal gel also available



Eolin  
Nails

## NAILS BY TECHNICIAN

<b>Easy Nail Art</b>	<b>15K</b> <sub>/nail</sub>
<b>Medium Nail Art</b>	<b>25K</b> <sub>/nail</sub>
<b>Hard Nail Art</b>	<b>40K</b> <sub>/nail</sub>
<b>Very Hard Nail Art</b>	<b>60K</b> <sub>/nail</sub>

<b>Special Effects</b>	<b>10K</b> <sub>/nail</sub>
Chrome, French, Ombre, Cat Eye	

Add On

<b>Spray Anti Fungal</b>	<b>30K</b> <sub>/nail</sub>
<b>Nail Vitamin</b>	<b>1K</b> <sub>/nail</sub>

---

<b>Fake Nail Gel Polish</b>	<b>350K</b>
Russian Manicure + Fake Nails (10 Fingers) + Plain Gel Color	

<b>Express Tip Gel Polish</b>	<b>500K</b>
Russian Manicure + Express Tip (10 Fingers) + Plain Gel Color	

<b>Remove Gel Polish</b>	
From Other Salon	<b>6K</b> <sub>/nail</sub>
From Ruhee	<b>3K</b> <sub>/nail</sub>

<b>Remove Nail Extension</b>	
From Other Salon	<b>10K</b> <sub>/nail</sub>
From Ruhee	<b>8K</b> <sub>/nail</sub>





Eolin  
Nails

**NAILS** for  
**KIDS**

\*max 12 years old

Enjoy safe, creative nail fun  
for kids with our Nail Polish

**ODORLESS**      **NON-TOXIC**  
**WATER-BASED**      **PEELABLE**

**Kids Manicure** Regular Polish

**60K**

**Kids Pedicure** Regular Polish

**100K**

**Kids Manicure** Gel Polish

**120K**

**Kids Pedicure** Gel Polish

**140K**

**Kids Easy Nail Art**

**10K**<sub>/nail</sub>

**Kids Medium Nail Art**

**20K**<sub>/nail</sub>



Eolin  
Nails

	Nail Technician	Nail Director
Russian Overlay	<input checked="" type="checkbox"/>	<input checked="" type="checkbox"/>
Nail Extension	<input type="checkbox"/>	<input checked="" type="checkbox"/>
Easy - Med Nail Art	<input checked="" type="checkbox"/>	<input checked="" type="checkbox"/>
Hard Nail Art	<input checked="" type="checkbox"/>	<input checked="" type="checkbox"/>
Pedicure	<input checked="" type="checkbox"/>	<input type="checkbox"/>
Kids Nail Art	<input checked="" type="checkbox"/>	<input type="checkbox"/>

INGLOT

BEVLAH®

FROM THE NAIL



I'ZEMI

ARTISTE PRODIGE

PARTY!

MODING

ULTIMATE MANICURE

kumi



**Dare to *Bare!***

**Ruhee**  
WAXING

ONLY AVAILABLE AT RUHEE GADING SERPONG



## LEG

	FEMALE	MALE
Half Leg (Bottom)	175.000	265.000
Half Leg (Top)	200.000	300.000
Buttocks	170.000	
Full Leg	350.000	440.000

## ARM

Half Arm	150.000	210.000
Full Arm	210.000	310.000
Under Arm	150.000	200.000

## BODY

Shoulders	125.000	165.000
Chest		280.000
Stomach	110.000	150.000
Navel Chest	65.000	75.000
Navel Midriff	65.000	75.000
Navel Stomach	65.000	75.000
Midriff	110.000	150.000
Nipples	65.000	75.000
Full Upper Body	370.000	430.000
Full Back	270.000	390.000

## FACE

FEMALE

MALE

Forehead	80.000	105.000
Neck	140.000	180.000
Cheeks	100.000	140.000
Jawline	100.000	140.000
Sideburns	70.000	95.000
Ears	70.000	95.000
Nose	65.000	110.000
Upper Lips	65.000	110.000
Lower Lips	65.000	110.000
Chin	65.000	85.000
Full Face	310.000	440.000

## BRAZILIAN

Brazilian	390.000
-----------	---------



BEFORE

AFTER

Threading



## BROW & FACE THREADING

---

Rubee  
EYELASH EXTENSION

Forehead	75.000
Upper Lip	55.000
Lower Lip	55.000
Cheeks	125.000
Chin	75.000
Brow Threading + Tweezing	160.000
Full Face Threading <i>with or without brows</i>	299.000



# Membership Package

Pick your membership to get the best deal!  
Say hello to beautiful lashes all day everyday

**humble.** **1.500**

---

*worth 1.650*

**cheerful.** **2.250**

---

*worth 2.500*

**confident.** **3.000**

---

*worth 3.500*

*+ Lavee Lash&Brow Mousse, worth 155K*

**Ruhee**  
EYELASH EXTENSION

- Membership is valid for one year from the date of purchase at **Ruhee Jakarta & Tangerang.**
- The remaining balance that has expired cannot be extended or refunded.
- Membership is not valid for Stemcell Lash Regrowth, SPMU, other package and product purchase.
- Cannot be combined with other on going promotion.
- All types of payments that have been made are non-refundable.
- You are able to share your membership balance with your friends or relatives.

