

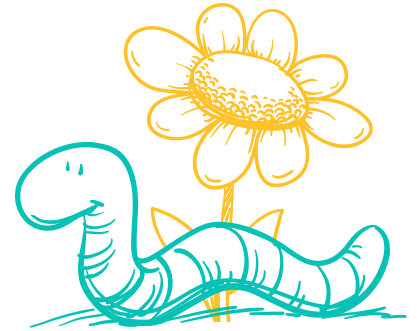

# The Nursery Rhyme

**MISSION STATEMENT:**  
to provide affordable  
quality child care  
for a diverse community



ABILENE  
**GIVES** ★  
MAY 1, 2018



What are you doing starting at midnight on May 1st? #Abilene Gives is a GREAT way to begin your day or end it if you're a night owl!

Starting at 12:00am, the 24-hours of giving campaign repeat performance for 2018 will take place on Tuesday, May 1st. The online giving event hosted by the Community Foundation of Abilene is designed to empower every person to give back to their community.

We hope that you will add the Day Nursery of Abilene to your selection of local charities to receive a gift from you during #AbileneGives. Every gift made that day through [www.abilenegives.org](http://www.abilenegives.org) increases Day Nursery's chance of winning extra cash prizes and awards for participation. While a minimum donation of \$10 allows you to participate, we hope you will consider funding a day of child care at Day Nursery for a donation of \$25.

This year, you can also schedule your gift in advance of the giving day starting from April 24th through April 30th. Use the envelope provided to mail your check to Day Nursery made out to Abilene

Gives with Day Nursery's name noted in the memo. We will deliver these on the giving day to the Community Foundation of Abilene.

For up to date information, watch for postings on Day Nursery's Facebook and Twitter pages for updates before and during this one-day event. Please be sure to like, comment, share and retweet to increase Day Nursery's exposure. Last year, because of YOU and your generosity, Day Nursery secured extra prizes and amplification dollars! Remember May 1st, #AbileneGives, Day Nursery of Abilene. From the bottom of Day Nursery's heart, we THANK YOU!!



"Always a fun time at Day Nursery"  
~ Maureen Cadjew  
(former staff, parent and grandparent)

## A Message from Cynthia Pearson

**PRESIDENT / CEO**

45 years ago, the Day Nursery of Abilene as it "stands" today opened its first child care center under the leadership of founding executive director, Bea Ganson. The original center, licensed for 25 children soon expanded to 50 children due to an immediate waiting list. And that has never changed. Since that first day, Day Nursery has continued to attract a waiting list and expanding its operations more than once in effort to address the community's need for child care. Today the Day Nursery is proud to be a well-known, well-established non-profit, child care provider, the City's largest, most comprehensive child care program. It operates in three child care centers with a capacity of nearly 500 children each day so that 300+ families work or attend school in 40 local businesses that employ them. Children from birth through age 10 years old attend the child care centers.

The Cedar Street Center will celebrate its 25th year of operation in August. It resulted from the board's first capital campaign following a feasibility study conducted by a student research group at ACU supporting the need for a child care center in downtown Abilene. That successful campaign led to two additional capital expansion activities supported by the generosity of a carry community and a mission focused on providing affordable child care for a diverse community.

And most recently, Day Nursery's first fundraising event, the Annual Mexican Dinner celebrated its 25th year.

Yes, 2018 is indeed a celebratory year for the Day Nursery of Abilene!

*Cynthia Pearson*



## 25th Annual Mexican Dinner

The Day Nursery of Abilene held its 25th Annual Mexican Dinner Fundraiser on Saturday, March 24th in the West Cafeteria at Abilene High School. This was the "silver" anniversary of this event. Proceeds support the agency's nonprofit child care program and center activities. The cost of a ticket this year was equivalent to the cost of meals (breakfast, lunch and afternoon snacks) provided for each child attending Day Nursery and we do this because of the generosity of others and without charging any extra fees charged to parents. Thanks to generous support from the community, our underwriters, table sponsors, in-kind donations, volunteers, our lead, Anna Sigala and Taco Bueno!





### THUMBS UP TO ALL THE SPONSORS, VOLUNTEERS, AND PATRONS FOR MAKING THE 25TH ANNUAL MEXICAN DINNER FUNDRAISER A SUCCESS!

| EVENT UNDERWRITERS                    |  |  |
|---------------------------------------|--|--|
| Abilene Regional Medical Center       | First Financial Trust and Asset Management Co. |  |
| Abilene Teachers Federal Credit Union | Perry Hunter Hall, Inc.                        |  |
| AEP Texas                             | Sign Tex                                       |  |
| Anonymous                             | Steve Arthur Family Foundation                 |  |
| Batjer & Associates, Inc.             | Titte Luther Partnership/                      |  |
| Condeley and Company                  | Parkhill Smith & Cooper                        |  |
|                                       | United Supermarkets LLC                        |  |

| TABLE SPONSORS                         |                               |                                 |
|--|-------------------------------|---------------------------------|
| 4M Autoplex & 4M Auto Service          | Care Options for Kids         | Hendrick Health System          |
| Abilene Aero                           | Chick-fil-A                   | Jeff Luther Construction        |
| Abilene Ag                             | Citizens Bank                 | Key City Septic Service Inc.    |
| Abilene Convention Center              | Clavel Corporation            | Lone Star Electric              |
| Ace Air Conditioning Co.               | Dalzell Realtors              | Long Electric Co.               |
| AFLAC                                  | DATROO Technologies, LLC      | Lydick-Hooks Roofing Company    |
| American Classifieds                   | Don Faulkner Construction     | M&R Commercial Services, LLC    |
| Anonymous (2)                          | Eide Bailly, LLP              | Mayfield Paper Co.              |
| Atmos Energy                           | Enprotec / Hibbs & Todd, Inc. | Menke Inc.                      |
| Batties Home Improvement/Rebath        | Family Vision Associates      | Patty Knight - Senter, Realtors |
| BCFS Health and Human Services         | Firehouse Bar & Grill         | Rob Cunningham Residential      |
| Big Country Restaurant & Refrigeration | First Abilene FCU             | Appraisals and Consulting       |
| Briley Holdings                        | Hardin-Simmons University     | Roberts and McGee CPA           |
|  |                               | Weatherly and Associates        |

| IN-KIND AND OTHER CONTRIBUTORS  |                       |  |
|---------------------------------|-----------------------|--|
| Abilene Printing and Stationery | KTXS-TV               |  |
| Ben E Keith                     | Mayfield Paper Co.    |  |
| H.E.B.                          | Abilene Reporter-News |  |



## VIVA DAY NURSERY

daynurseryabilene.org



# MAKING A DIFFERENCE... ONE CHILD AT A TIME!

Generosity of our donors, first quarter 2018 as of print deadline  
(Mexican Dinner sponsors / support listed separately)

Nancy and Norman Archibald  
A-Town Cleaners L.P.  
Jill Bailey  
Vivian and Roy Bamberg  
The Barber Foundation  
BDCD, Inc. dba Cockerell  
Properties  
Carolyn and John Beckham  
Vianei Lopez Braun  
in honor of Cynthia Pearson  
Barbara Bridges  
Linda and Ed Buckner  
Ruth and Lee Caldwell  
Cindy and Glenn Cook  
DATROO Technologies, LLC  
Mary and Alan Davis  
First Abilene Federal Credit  
Union  
First Financial Bank - Marelyn  
Shedd  
Bea and Brady Ganson  
in honor of Cynthia Pearson  
Jennie and Marvin Gerard  
Larry Gill

Jean and Gary Goodnight  
Beverly and Russell Guthrie  
Wanda and Toney Gutierrez  
Vicki and Doug Hayhurst  
Leah and Johnny Herron  
Traci and Ryan Kana  
Pearl and Rocky LeHew  
Celia and Leck Matthews  
in memory of Eddy Jo Akens  
in memory of Wanda Puckett  
McKeever, Susan and Russell  
in memory of Larry Farr  
in memory of Mike Warren  
Elizabeth and Aaron Miller  
Cynthia Pearson  
in memory of Mike Alexander  
in memory of Leslie Ellis  
in memory of Hubert Edward  
Maritn Jr.  
Helen and Mike Rangel  
Kristi and Ruppert Rangel  
in honor of Cynthia Pearson  
Sharon and Tom Riley  
Donna Sanders

Justin Schwertner  
Senter Realtors  
Michelle and Scott Senter  
in memory of Lelie Ellis  
Suzie and Gary Shahan  
in memory of Leslie Ellis  
Anna and Pat Sigala  
St. Paul United Methodist Church  
(Hopkins, Felicia)  
Tammy Stevenson  
Susan Stroud- Morgan Stanley  
Annual Appeal Campaign  
Cheryl and Stephen Sword  
in memory of Leslie Ellis  
Theresa Szemcsak  
Target Stores  
Audra Ude  
United Way of Abilene  
Kathy and Jim Webster  
West Texas CPR &  
Safety Training  
Jean and Dan Williams

## GIFTS FROM FUNDS HELD AT THE COMMUNITY FOUNDATION OF ABILENE

Callie and Lee Hampton Donor  
Advised Fund  
Morgan and Jessie Jones  
Designated Fund  
Robert, Elsie & Roberta Watters  
Endowment Fund  
Community Foundation of Abilene - Holiday Giving Guide Grants

## Children's Program Highlights



Snow Day



Spring Break



Dr. Seuss Day



Easter

"I am blessed to have found  
Day Nursery of Abilene! I am  
happy knowing my children  
are in great hands with  
people who truly care and  
love them" ~ Analicia Jio



## STAFF HIGHLIGHTS



Professional Development Day  
February 20, 2018

## EMPLOYEES OF THE YEAR



AMANDA  
RODRIGUEZ  
Cedar  
Street



JULIE  
KEITH  
Sherry  
Lane



CHRISTI  
O'NEAL  
Sherry  
Lane

CTE / Child Care Guidance  
Students at "work"

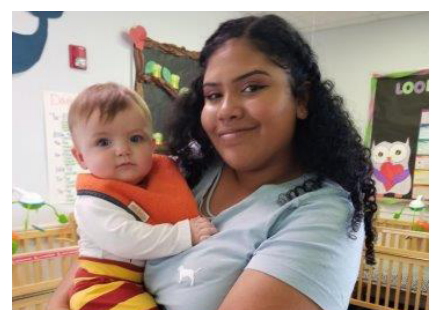

## 2018 New Board Members

Day Nursery of Abilene appreciates the community expertise of each member committed to the organization's mission. Board leadership for 2018 includes Dason Williams, Board Chair; Vicki Hayhurst, Vice Chair; Cheryl Cunningham, Secretary; Luke Pinson, Treasurer; and members-at-large: Jonathan Moore, Molly Moser, and Zach Reyes. Newly elected board members include: Wade Ashby, Hardin-Simmons University; Staci Benavides, The Toro Company; Travis Craver, Hardin-Simmons University; Cathy Gray, Community Volunteer; Tave Kelly, Hendrick Medical Center; Tip Matthews, Battles Home Improvement; Melody Roper, McMurry University and Alex Trobe, Dyess Airforce Base.

Other returning members include: Vicki Arthur, Paula Clowdus, Jeff Dressen, Susan McKeever, Nancy Roberts and Panissa Williams.



Ashby



Benavides



Craver



Gray



Kelly



Matthews



Roper

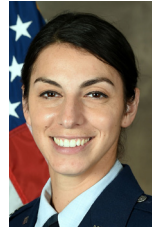

Trobe

## COMMUNITY SUPPORT



DNA children announce United Way's 2018 campaign goal!



Santa paid a visit to Day Nursery to deliver grant funding

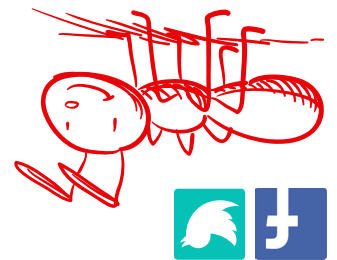

**Prefer Emails?**  
Help DNA save money on printing and postage!  
If you prefer to get an email version of the Nursery Rhyme, please email daynursery@daynurseryabilene.org.

daynurseryabilene.org

Non-Profit Org.  
US Postage  
PAID  
Abilene, TX  
Permit 2401

Community Foundation  
of Abilene



Administration Office  
702 Cedar Street  
Abilene, TX 79601  
(325) 673-1110 phone  
(325) 677-0235 fax

**Cedar Street Center**  
650 Cedar Street  
Abilene, TX 79601  
(325) 670-0002

**Vine Street Center**  
1442 Vine Street  
Abilene, TX 79601  
(325) 672-7351

**Sherry Lane Center**  
3434 Sherry Lane  
Abilene, TX 79601  
(325) 673-1781

**Administration Office**  
702 Cedar Street  
Abilene, TX 79601  
(325) 673-1110

OUR CHILD CARE CENTERS: