

08 How do I add patient and baby details?

Ref: CORP-052-01

Task: Add patient outcome details

Previous actions: Login to the GDM-Health desktop app and create a patient record

Step 1

After logging in, select the patient by clicking on their name.

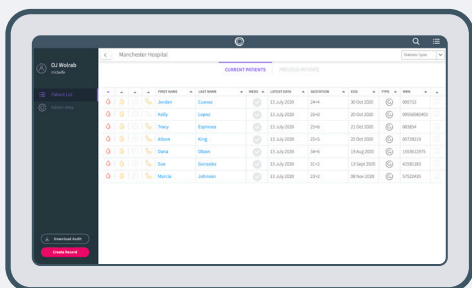

Step 2

Click on the **Outcome** option from the menu on the left-hand side.

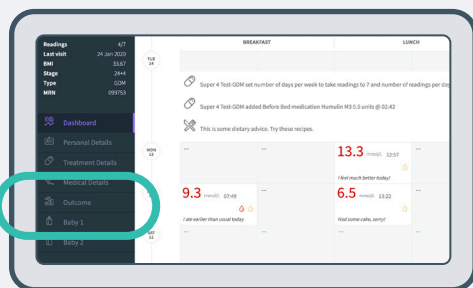

Step 3

When the baby has been delivered, the record needs to be updated.

This section refers to the patient outcomes and not the baby's details.

In this section fill in the information regarding maternal complications, length of post-natal stay etc.

Step 4

If incorrect information or incomplete information is entered, then an error message will appear **Please complete the information underlined in orange.**

If this occurs, please go back and enter the information correctly or complete any incomplete fields.

Task: Add baby details

Previous actions taken: Login to the GDM-Health desktop app

Step 1

After logging in, select the patient by clicking on their name.

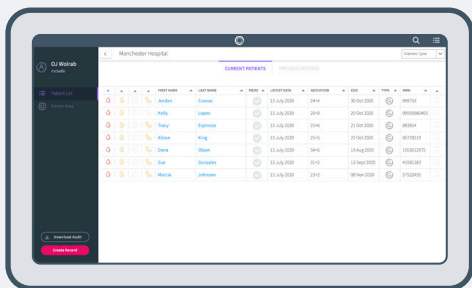

Step 2

Click on the **Baby 1** option from the menu on the left-hand side.

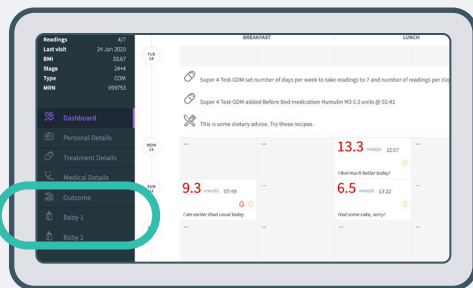

Step 3

Some of the information will be auto-populated from the initial record creation. Post-delivery, please complete the information. When you have finished editing, click **Save**.

Step 4

If incorrect information or incomplete information is entered then an error message will appear **Please complete the information highlighted in orange.**

If this occurs, please go back and enter the information correctly or complete any incomplete fields.

