

Qty: 2 Ref: 13.9 Schedule 13-9: Temporary Information		Qty: 1 Ref: 610 Keep left	
Qty: 2 Ref: 2702 Start of temporary diversion route		Qty: 4 Ref: 645 End panel	
Qty: 1 Ref: 2702 Start of temporary diversion route		Qty: 10 Ref: 7001 Road works ahead	
Qty: 1 Ref: 517 Road narrows on one side only ahead - left		Qty: 6 Ref: 7010-FP-13-9 Nature of temporary hazard ahead - Road Ahead Closed	
Qty: 2 Ref: 573 Direction to hazard left		Qty: 2 Ref: 7010-FP-13-9 Nature of temporary hazard ahead - Road Closed	
Qty: 2 Ref: 573 Direction to hazard right		Qty: 1 Ref: 7105 Lane closure barrier	
Qty: 3 Ref: 610 Keep right			

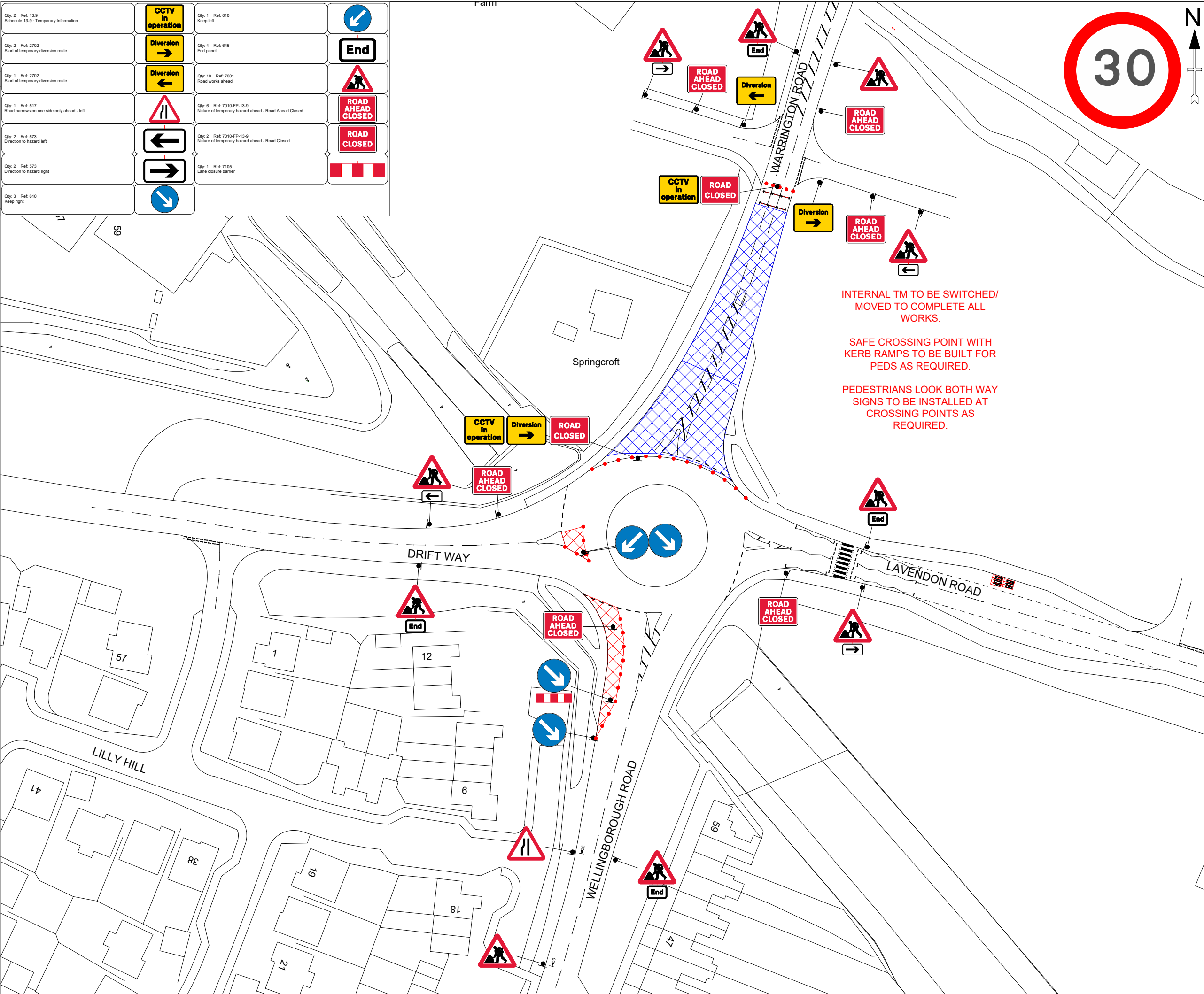

Key	
Sign	
Traffic Cone	
Works Area	
Safety Zone	
Pedestrian Route	
Pedestrian Barrier	

PHASE 1
INSERT

- Notes
- 1. All dimensions are in meters unless otherwise stated.
 - 2. All TM to comply with Chapter 8 of the Traffic Signs Manual.
 - 3. All road markings and signs to be comply to TSRGD 2016.
 - 4. All minimum safety zones to be met at all times.
 - 5. TM drawings to be checked for suitability by foreman/ supervisor/ TSCO before installation. If no negative comments or refusal is received before installation, it is deemed that the design is suitable.
 - 6. Contains Ordnance Survey data. Crown copyright and database 2019

Scale	Size	Surveyed	Date Drawn	Drawn	Client Checked	Client Approved
NTS	A3		11.08.2022	GSB	AR	AR

Drawing Status	Draft For Discussion	For Issue	As Built

Rev No.	Rev Date	Purpose Of Revision	Drawn	Checked	Approved
1					
2					

Client	
Project Name	CARRIAGEWAY WORKS
Site Address	WHIRLEY PIT ABOUT, WARRINGTON ROAD OLNEY MK46 4HH
Drawing No.	TMCD4167/PHASE 1 INSERT