889 Overview

Precision Machining

889 has precision machining facilities that are able to fabricate according to your product requirements.

Materials our manufacturers are able to machine includes titanium, aluminum, steel (carbon or stainless), copper, brass and bronze.

CAPABILITIES

- Lathing
- Drilling
- Milling
- Cutting
- Turning
- Boring
- Knurling
- Threading
- CNC Machining

CERTIFICATIONS

- ISO 9001
- ISO/TS 16949

MIN TOLERANCE

- +/- 0.001 mm

ADDITIONAL PROCESS

- Plating
- Polishing
- Assembly

INDUSTRIAL SOURCING CONTRACT MANAGEMENT
Global Resources for your manufacturing needs

889 GLOBAL SOLUTIONS (MBE)
YOUR STRATEGIC SOURCING PARTNER

1156 Dublin Rd., Suite105, Columbus, OH 43215 | 614.235.8889 | www.889globalsolutions.com

889 Overview

Precision Machining

EQUIPMENT LIST

- CNC Lathe
- CNC Machining Center
- CNC Vertical Machining Center
- Center Lathe
- 4-position toolpost stations
- Chuck sizes include:
  200 (380 x 500) mm
  400 x 850 (x/z) mm
  500 x 850 mm
  800 x 400 x 600 mm
  400 x 1000 mm
- 4 Axle CNC Machining Center
- 5 Axle CNC Machining Center
- Punching
- Core Knock-out
- Centerless Grinding
- Lathe
- Drilling
- Drilling and Milling
- Milling
- Bench Drill
- Radial Drill

Tapping Center

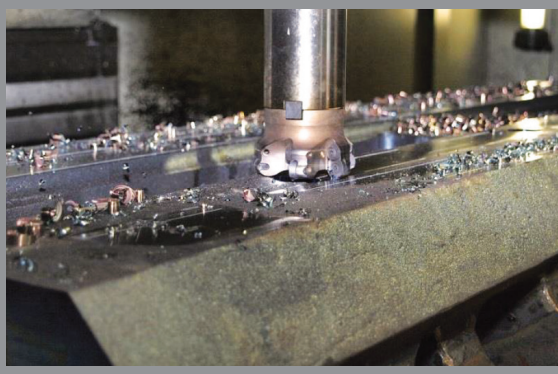

CNC Lathe

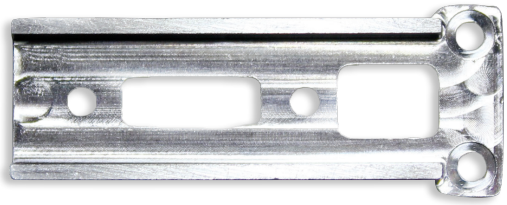

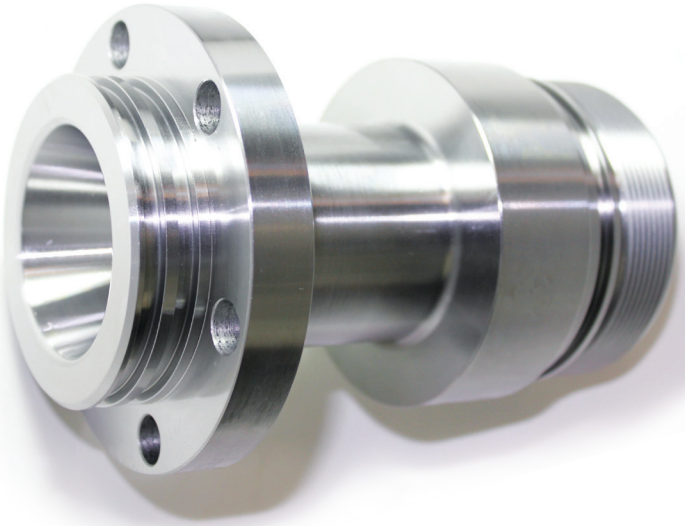

INDUSTRIAL SOURCING CONTRACT MANAGEMENT
Global Resources for your manufacturing needs

889 GLOBAL SOLUTIONS (MBE)
YOUR STRATEGIC SOURCING PARTNER

1156 Dublin Rd., Suite105, Columbus, OH 43215 | 614.235.8889 | www.889globalsolutions.com