

# DOORDECK

Visitor Pass

# The “conventional” visitor pass process

In our experience, inviting visitors to a building has often cropped up as one of the biggest pain points and time-consuming processes for both landlords and tenants. The typical experience is something like this:

1. Visitor is invited by a host (tenant)
2. Visitor arrives at building reception
3. Reception has to ask for a number of details including name, host name, email etc.
4. Reception has to phone or message host company to inform them of visitors' arrival
5. Visitor is issued a card
6. Upon completion of meeting visitor *should* return card/lanyard to building reception

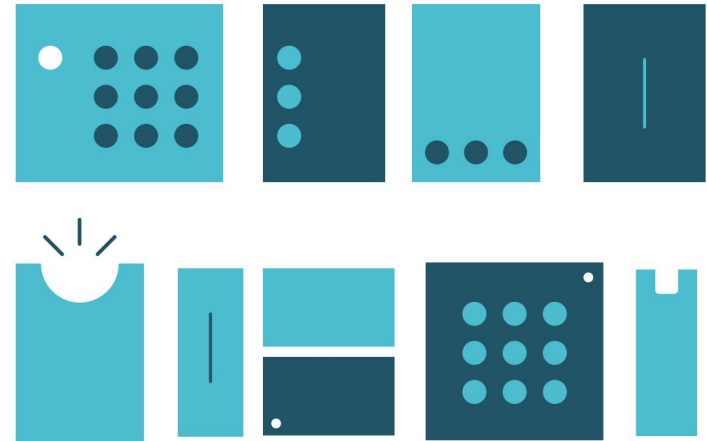

# Doordeck's App-less Visitor Pass

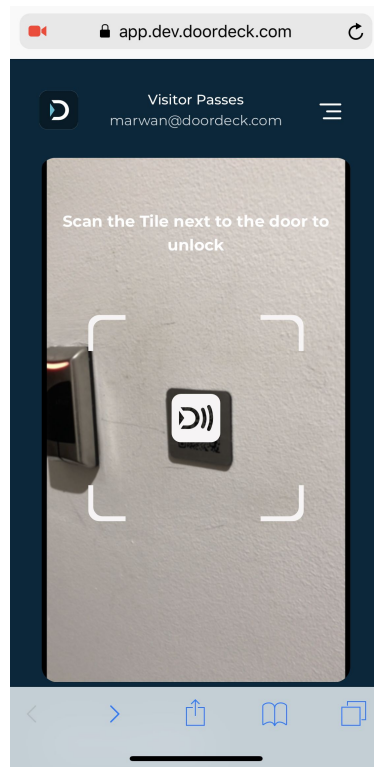
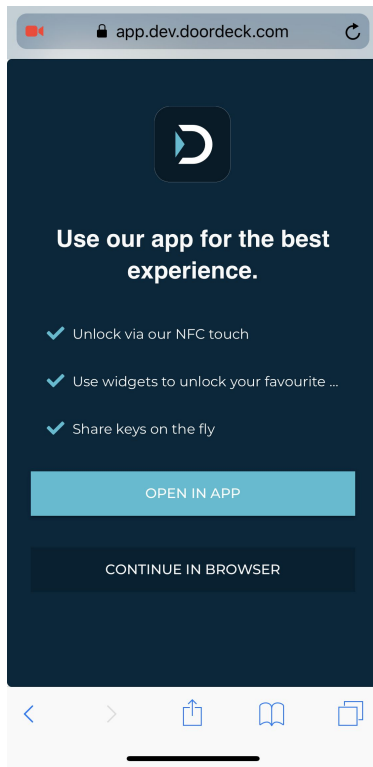
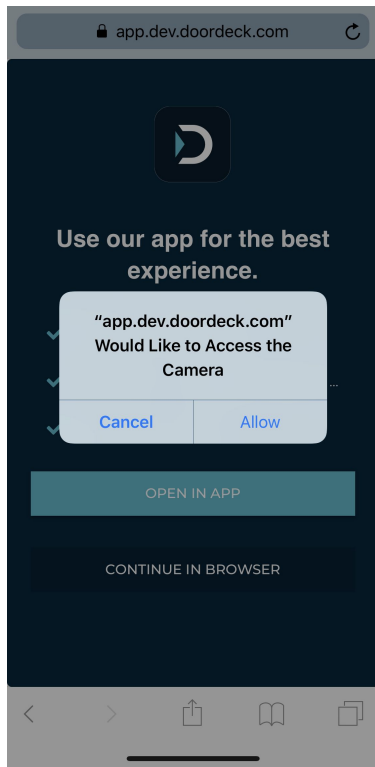

# The “Doordeck” way of issuing visitor passes

Doordeck manages the process differently, making it both quicker and easier for Hosts and Visitors to share building access. Instead of making the Visitor repeat their personal details to a reception team and potentially delaying their meeting, the Host already has that information and can share time-limited access with just an email address:

1. Visitor receives an invite from Host via email
2. Visitor opens the email link when they arrive at the Host's building
3. Visitor follows on screen prompts, and can immediately scan Doordeck Tiles to unlock reception/turnstiles etc.
4. After the Visitor Pass expires, the link is automatically deactivated.

# Sharing a key made simple

In-app (or on the web),  
the host selects a  
door/s to share

Share keys Cancel

+ IDEALondon ☐

+ Demo ☒

Next

The Host then enters an  
email address (or  
multiple) for the Guest/s

Share keys Cancel

Email +

adam@doordeck.com -

emma@doordeck.com -

Next

Passes can be issued  
on a permanent or  
time-limited basis

Share keys Cancel

Select start time

Mon 27 May 10 05

Tue 28 May 11 10

Today 12 15

Thu 30 May 13 20

Fri 31 May 14 25

CANCEL DONE

Once shared, the pass will  
automatically expire after  
the end date

Share keys Cancel

Permanently Visitor Pass

Please select a start or/and end date.

Start

Mon 3 Jun 08:30

End

Wed 5 Jun 18:00

Share

# Advantages of Doordeck

- No change or additional hardware required - unlike anything else currently available.
- One app works universally across multiple buildings and access control systems
- NFC and QR capabilities
- Full web and mobile app experience
- Virtual Visitor Passes
- Instantly add, monitor and remove users

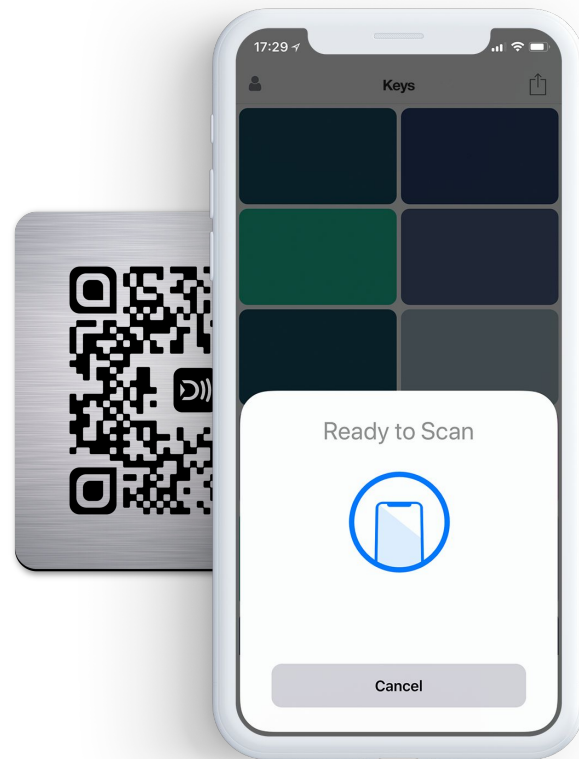

# Doordeck Tile

The Doordeck Tile is a simple, small acrylic tile you can mount next to your door, designed to make unlocking even easier and quicker for users. It has a built-in NFC chip and QR code that identifies the door to the phone and securely unlocks it over Wi-Fi or 3G/ 4G.

They are a passive location device, requiring **no power, drilling, cabling, or batteries.**

The typical size is 5cm x 5cm.

Tiles can also be customised upon request with brand colourways and logos



 DOORDECK

[info@doordeck.com](mailto:info@doordeck.com)