

EVERYONE AT THE TABLE



2015 ANNUAL REPORT

Dearest GRuBbers,

The spring equinox just passed, and y'all know what that means – it's just about time to get growing! One thing that a gardener never forgets is to take time to reflect on successes, learn from mistakes and vision the next crop of garden-raised bounty. Over the winter, we've spent the darker days of the season looking back on our work over the past year and marveling at how much this community has accomplished.

One of the core values that frames GRuB's work is the belief that **everyone is powerful** regardless of current life circumstance and that our work and community thrives by including diverse experiences, cultures, opinions and beliefs. In 2015, this community rallied around GRuB's food justice work to prove that forging partnerships between youth (many of whom have had to grow up fast), transitioning veterans (some of whom are struggling with post-service physical, emotional and psychological disabilities), families living in the "war-zone of poverty"(as Dr. Donna Beegle puts it), and a wide variety of volunteers, donors and partners truly can help us **reach our full potential as a community**. And the growing demand for our "pollination" work (coaching communities to replicate GRuB-like programming), gives us hope that we can grow together across the state and the nation to **build a just and sustainable food system** where all people contribute to and reap the benefits of good, fair food.

As the 2016 growing season kicks off, **we have so much to celebrate and appreciate**. We are thankful for the tremendous outpouring of community support – both financial & moral, for community members willing to undergo the powerful personal growth processes that will ultimately transform our community, and for the deepening of a shared vision in which all of us see ourselves as contributors to the profound work of beating hunger and squashing injustice. **Truly and deeply, thank you all for working alongside** us to grow healthy food, people and community. Please read on and take a moment to relish what you've helped achieve this past year and join us in celebrating our 20th anniversary of youth engagement work in 2016. We look forward to deepening our roots on the farm and in community, side by side with you in the year ahead.

Yours in health & bounty,

Katie Rains
Executive Director



Gail Gosney-Wrede
Board President



2015 Financials

In 2015, we changed our fiscal year to July 1 to June 30, rather than a calendar year. This change reflects the seasonality of our programs including the flow of bounty into our organization. For this annual report, the graphs below reflect the bounty and expenses that were most recently reported to the IRS, which is only six months (1/1/2015 to 6/30/2015). Future annual reports will again reflect 12 months of financial activity.



In the meantime, we thought you should know that our total income for 2015 was **\$751,548** while our total expenses were **\$713,455**. GRuB's Harvest Soirée, our annual farm-to-table fundraising feast, brought in \$67,633 which is a record high. Of special note, the Estate of Katherine Hayes generously gifted us \$203,500, which enabled us to pay off our mortgage in full and establish reserves for future capital projects. We are proud to honor her legacy through continued service to our community.

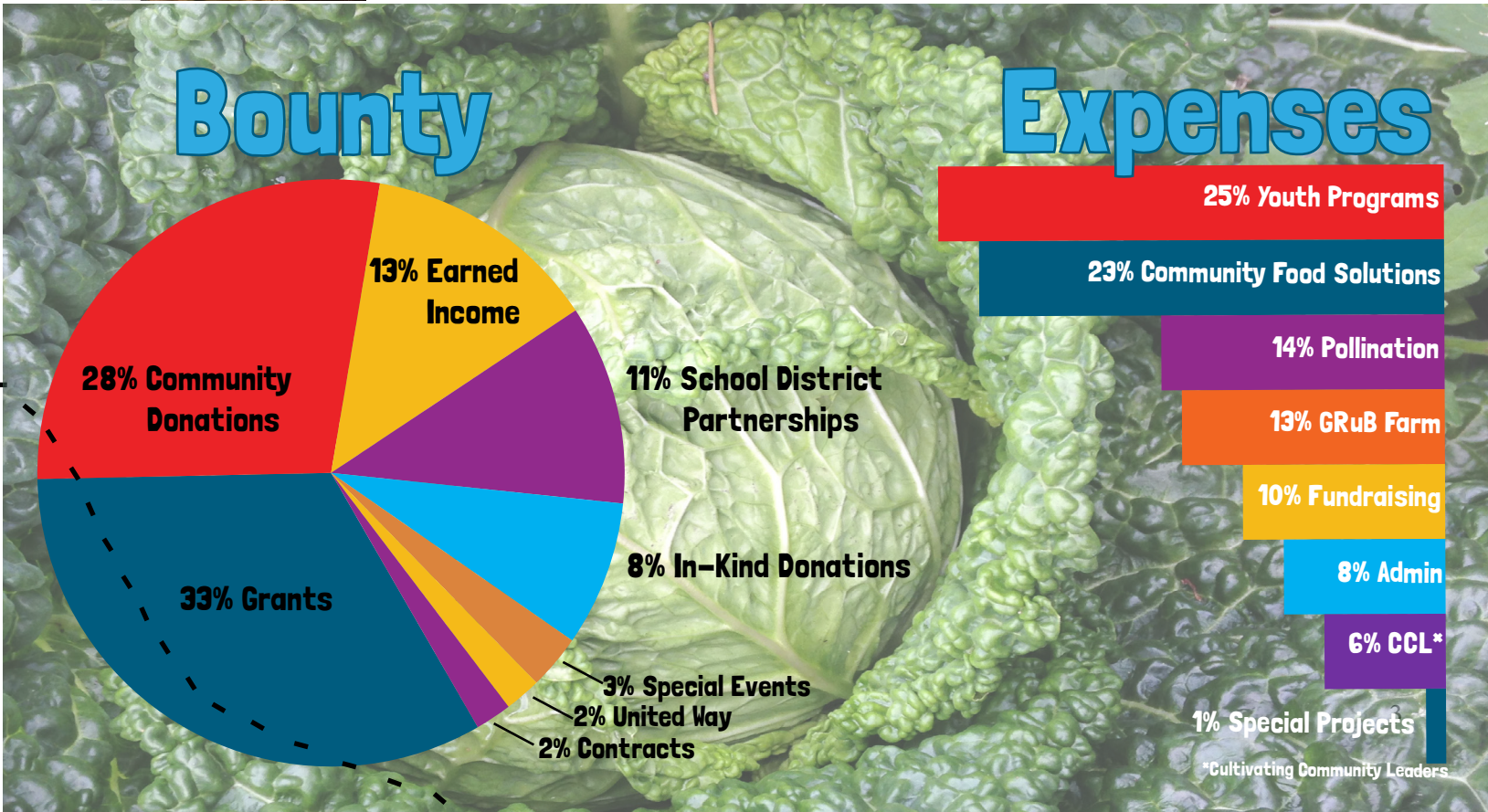

GRuB

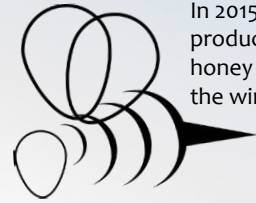

In 2015, our bees produced 117lbs of honey and survived the winter!

Programs

Our Cultivating Community & Leaders (CCL) programming creates opportunities for transformation at the **intersection of food systems and community development**. Based on GRuB's **multicultural framework and communication tools**, we launched a 3-part workshop series *Roots, Shoots & Fruits* as a key strategy to **grow a just & sustainable community**. In 2015, 39 stakeholders attended the introductory Roots training, 12 of whom later attended our first Shoots training.

Through CCL, we also hosted 96 adults on the farm for service-based, educational field trips. Participants dug in and **engaged deeply with GRuB's history**, organizational model and the cultural context that makes the work of **food & social justice relevant to our community**.

Cultivating Community & Leaders

Where does our GRuB go?

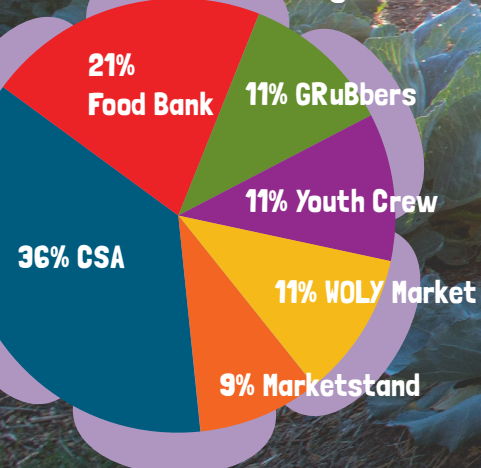

GRuB's Kitchen Garden Project successfully completed its **22nd build season** while involving greater family and community leadership in creating good food solutions that fit their needs.

This year, in addition to building **68 kitchen gardens** for families, we reconstructed a school garden at Meadows Elementary and built gardens at the downtown Olympia Timberland Regional Library and the Salvation Army Community Kitchen on Plum Street.

One of our most exciting projects in 2015 was launching the Victory Farmers pilot. The Victory Farm is a safe, non-confrontational place where veterans, active duty service members and their families work shoulder to shoulder with community. Last year **118 veterans** immersed themselves in the healing nature of the outdoors, growing good food and re-establishing a sense of self.

We also cultivated new partnerships with SeaMar Community Health Center, Olympia Pediatrics and others to lay the groundwork for a future Prescription Garden project.

GRuB School hit a stride in 2015. Sixteen youth graduated last spring. Last summer, **24 new students and 7 returning leaders** spent 7 weeks strengthening their own ability to make a difference. Our youth crew connected with their counterparts in GRuB-like projects in Aberdeen, Centralia and Shelton. Four returning **youth represented GRuB at the national Rooted In Community (RIC) Youth Summit** in Detroit. RIC's 2015 theme was water rights, and it was powerful for youth in Olympia to stand in solidarity with the youth in Detroit.

The GRuB Farm benefited from another growing season as well as the hard work and dedication of interns and volunteers. The South of the Sound Community Farm Land Trust **purchased and preserved 1.18 acres** of the farm we've been leasing from our neighbors for many years. What a bountiful year!

Community Food Solutions

"I became more confident with people. I learned how to better communicate. I grew an even deeper appreciation for my community as well as my family." – Eliana, 2015 GRuB School Peer Crew Lead

"I had so much food I could share with neighbors and friends. I'm very grateful. I really hope you encourage your veterans program to expand. The vets have a better way with low-income people because they understand challenges." – Eve, 2015 KGP Gardener

In 2015, we hosted two place-based youth engagement Institutes. In this three-day intensive introduction to GRuB's model, 29 educators and administrators **from across the country and Canada** got the chance to **experience the best of GRuB**.

The Freedom Farmers, our pollinated site serving Olympia High School, **grew 11,000 pounds** of produce, providing almost **20% of all the vegetables** needed by the district's **nutrition program**.

Additionally, our 2014 sister projects thrived in 2015! They grew food for themselves, local food banks, hospitals, and low-income housing developments. The crew in Grays Harbor County maintained a large raised-bed garden; Mason County students **expanded from a garden into a farm**; in Pacific County, students farmed on the Sea School Cooperative's homestead.

Pollination

Donors



\$1,000 – \$10,000 Anonymous , Wendy Gerstel & Tom Badger, Alicia Elliott, Helena Meyer-Knapp & Rob Knapp, Jill Gaffi, Gary Campbell, Linda Bondurant & Steve Lundin, Dottie Breaux & Ralph Scala, Jeff Chan & Ginger Phalen, Juliet & John VanEenwyk, Don Sloma & Jennifer Priddy, Bob & Mary Wildenhaus, Kim Gaffi & Clayton Majors, Phyllis Freitas, Judy Ehresmann, Lorna & Britt Smith, Stephanie & Doug Brodin, Bron Lindgren, Melissa Hammond & Pit Kwiecinski, David Prestin, Joyce Ogden, Kylie Phillips, Leland & Gloria Strait, Maile & John Bay, Mary & Roger Dean, Russell Fox, Steven & Janet Byers, and The Bonauto & Spencer Family.

\$500 – \$999 Cheryl Simrell King, John & Diane Crutcher, Larry Eickstaedt & Joan Lynch, Judge Dan Berschauer & Phyllis Edwards, Katie Rains, Frederick & Sandra Romero, Adam & Amanda Adrian, Brenda Stevenson Marshall, Jay & Lorraine Manning, Patricia Starzyk, Phillips Household, Ryan Anderson, Chris Hawkins & Sayre Hodgson, Kozmo Bates, Nia and Katrinka Wellman Hibler, Lon and Meghan Smith, Anne Fischel & John Regan, Cathy Miller & Guy Powell, Jason & Alicia Martinelli, Beth & Elie Halpern, Bill & Joy Justis, Danielle & Tim Zola, David & Lisa Smith, Gary Ouellette, Kathryn Guykema & Robert Grey, Laura Cannon, Loretta Seppanen & Rick Sandler, Paula Moore, Sarah Wurster, Steve & Jody Thaxton, Sylvie McGee, Evelyn Hinken, Steve Prestin, Bill Gaffi & Linda Macpherson, Brad Stephens, Britt Nederhood & Helen Kaiser, David & Linda Peetz, Frederick Goldberg, Harold Carr, Janet McLane, Julia Herbison, Lucinda Young, Lynn & Ronald Byrnes, Mark Spee, Najla Munshower Neumann, Paul Gamble & Jeri Van Dyk, Rick and Sue Anderson, Robin Hunt & Mike Groesh, Scott Cutler, and Stephen Buxbaum & Joyce Kilmer.

\$100 – \$499 Bryon Moore & Paula Faas, Erin Majors & Zach Stewart-Glazer, Mallorie Shellmer, Jim & Jennifer Grant, Annie Iriye & Steve Pogge, Jim Albert & Cece Clynych, Megan Duffy & Dave Caudill, Stephanie Ogle, Abigail Ferrari, Carolyn & Eugene St. John , Blue Peetz & Angie Grant, Karin Feddersen-Lethe, Stephanie Lee, Stephen Roth, Mark Oravsky, Michelle Harvey, Randy & Chris Rahn, The Hedrick's, Gail Gosney-Wrede & Fritz Wrede, Elizabeth Curneen, Jessica Gould, Barb Rohe & Willie Dickerson, Burton Shields, Carolyn McIntyre, Cheryl & Joseph Cummins, Christa Lenssen, Christina Johnson, Diane Dakin & Stephen Bray , Emily Persky, Heather Ringwood & Dave White, Janine Bogar, John Nason, Matt Grant & Eileen Yoshina, Nicki Mccraw, Susan & Larry Poplack, Tim & Melanie Ransom, Patricia Lazar, Jeb Thornton, Albert & Flora Leisenring, Dave/Victoria Catterson/DeCillo, Dorothy Gist, Edward Marques, Elizabeth & Peter Sutch, James & Susan Raymond, Janet Pearson, Jonathan & Patty Seib, Michaela Williams, Nancy Faaren, Noreen Frink, Shane and Mary Boyd, Kathy & Charles Watts, Larry Corbin, Lin Nelson & Peter Kardas, Ellen Shortt-Sanchez, Kathe Taylor, Charles & Barbara McCann, Deborah Davies, Julie & Mike Robinson, Cathy Wasserman, Eric Fenno, Mark Koster, Beth Doglio & Eddy Cates, Bob & Bonnie Jacobs, Bobbie & Paul Moody, Gigi Wickwire, Gina Bonaminio, Gladys Guzman, Jacqueline Conley, Jane & John Wingfield, Jessie Turner, John Zakelj, Julie Rector & Ron Barnhart, Karen & George Bray, Kristin Brunnemer, Louise Bates, Mac Willie, Mary Villiva, Noelle Nordstrom, Robert & Judith Provasoli, Shani Cate, Sterling Leibenguth, Suzanne & Tom Fell, TG Sisters, Polly Zehm, Shepard Family, Barbara Gibson, Carolyn Prouty, Dawn Gedenberg, Denise & Will Graham, Jennifer Hoff, Lara Lathrop-Anderson & Scott Anderson , Greg Nordlund, Katherine Tennyson, Allison McCoy, Benjamin Feeman, Carolyn & Charlie Keck, Cheryl Waitkevich, Erica Guttman, Jeff Bean & Elaine Kraft, Kevin & Noelani Whyte, Lea Mitchell & Jim Cabbage, Lillian & Doug Ryan, Maria Van Newkirk, Meta Murray, Michael & Laura Majors, Polly Rosmond, Sonia & Kendall Baker, Mark Holland & Lois Beck, John Jalo, Jason Pentzer, Jessica Bateman, Lavrich & Newsome Household, Aleena Schneider, Barbara Davis, Catherine Suter, Christine Garst, David & Jane Stone, Eliza Saunders, Gary Wilburn, Gita Moulton, Jill Reese, Joanne McCaughan, John & Joanna Miller, Kelly Grigg, Lynn Skidmore-Cammack, Mabwa Childress Family, Marianne McIntosh, Mark Toy, Patrick & Maureen Hill, Rosalie Splaine, Stephen Leibenguth, Uyeda Family, Kendra Steadman, Mary Blake, Megan Davis, Randy Acker, Richard & Laurie Guzoto, Alan Hardcastle & Karen Ray, Amy Harwood, Ann Rockway, Anne & P. Thomas McDonald, Barbara & Ray Laforge, Barnett Kalikow, Beth Menstell, Brooke Bell, Carissa Fechner, Carol Lien, Casey Carter, Cassey Jankowiak, Claudia Clark-Engstrom, Claudia Minton, Crystal Ashley, Curtis & Renae Kyle, Dae & Gerald Shogren, Danielle Phinney, David & Jan Nowitz, Dick Betty Hauser, Don & Karen Guyot, Dutch Klaassen, Eleanor Nickelson & Tim Block, Elizabeth McManus, Elizabeth Siegel & John Browning, Emily Ray, Fran Potasnik, Gail Simmons-Childress, Gordon Wheat & Megan Hubbard, Gwen Atkinson, Hildegard Stone, James Foley, Jean MacGregor & Rob Cole, Jerry Baker, Jon Tunheim, Karen & Reed Lewis, Karen Fraser & Tim Malone, Karen Valenzuela, Kari Thierer, Kathryn Streng, Kathy & Mike McCormick, Kay Baxtrom, Larry Poplack, Leda Goncharoff, Linda & George Lamb, Lori Collet, Mariella Cummings, Marijo Loftis, Marne Nelson, Mary Raines, Mary Wilkinson & Joe Ford, Melina Fortin, Michael Blum, Michele Burton, Michelle Shaw, Nancy & Wesley Keith Strange, Nick Burling, Nikki McClure & Jay Scott, Paul Slate, Paula Swedeen, Peter & Judith Witt, Peter Guttchen, Sara Holt-Knox & Paul Knox, Sarah Bracken & Michael Hannam, Scott Clifthorne, Sharon & Dwight Bergquist-Moody, Susan Duren, Suzan Kudick, Tanya Barnett, Teri Bevelacqua & Bob Kirby, Tim & Andrea Rydholm, Toni Brown, Valerie Lewis, Wayne & Roxanne Lieb, and Wendy & Curtis Tanner.

Grantors and Business Donors Katherine Hayes Estate, Medina Foundation, Nisqually Indian Tribe, Tides Foundation, The Chehalis Tribe, Community Investment Partnership of Thurston County, Elias Family Philanthropic Fund, Mannix Canby Foundation, Stars Foundation, Orange Commercial Credit, Olympia Federal Savings, The Community Foundation of South Puget Sound, Vannerson Family Advised Fund, Dart Foundation, Washington State Employees Credit Union, Junior League of Olympia, The Ludlow Foundation, The Peg & Rick Young Foundation, City of Lacey, Compass Rose, Eulalie Bloedel Schneider Foundation, Harry Chapin Foundation, Squaxin Island Tribe, State Farm Insurance Employees, Brotherhood Tavern, Bron's Automotive, TwinStar Credit Union, Moore Trees, Olympia Host Lions Club, Port Blakely Tree Farm, Renah Blair Rietzke Family Community Foundation, Washington State Gold Star Moms, Olympia Food Co-op, Super Silver Olympia, Olympia Film Society, Greater Olympia Convivium Slow Food, Lucky Eagle Casino, Olympia Garden Club, Process Type Foundry, Saltchuk Resources, Inc., State Farm Companies Foundation, Washington Community Reinvestment Association, West Olympia Rotary Charities Fund, Community For Interfaith Celebration, The Seattle Foundation, Growing Veterans, Hardy Perennials Garden Club, Unity of Olympia, Westminster Presbyterian Church, Earth Friendly Products, Kohl Construction & Remodeling, Inc., Olympia Pediatrics PLLC, Captain Little, Caroline Manger Insurance Services Inc., Oly Float, Sound Native Plants, Costco, OBEE Credit Union, Italia Pizzaria, Mercato Ristorante, Ramblin Jacks LLC, Ramblin Jacks Ribeye, Enterprise for Equity, Capital Woman's Club, New Moon Cafe, The Reed Group Inc, Olympia Area Dietetic Association, Robin Stiritz L.Ac. EAMP, AmazonSmile Foundation, Little General Food Shop, Olympia Natural Medicine, Spring Creek Farm, WomanCare PLLC, Yamaguchi Family Dentistry, and Lupe's Hot Tamales.

In-Kind Businesses 8 Arms Bakery, Abby's Cookies & Cupcakes, Alaffia, Albee's Garden Parties, Alderbrook Resort & Spa, Altimeter Cabin at Mt. Rainier, Always Safe and Lock, Arbutus Folk School, Ashlyn Jamyson Salon, Baby Basics, Bagel Brothers, Baker Creek Heirloom Seed Company, Bamboo + You, Bandha Room, Bar Francis, Bark & Garden Center, Bean Gentry Wheeler & Peterneil PLLC, Beauty Temple, Blossoming Dreams, Blue Heron Bakery, Bon Lemon, Boocho Mama Boys, Boston Harbor Marina, Brotherhood Tavern, Burpee & Co., C Rose Designs, Casa Mia Restaurant, Cash & Carry, Childhood's End Gallery, Cobb's Treats, Colin Adrian Glass, Colvin Ranch, Community Print, Compass Rose, Connell's Buisness Systems, Costco, Crains Office Supply, Danger Room Comics, Deschutes River Construction, Dogfish Head, Doos Donuts, Earth Friendly Products, Earth Magic, Eastside Tavern, Ed Hume Seeds, Elie Halpern & Assoc. PLLC, Essential Baking Company, Evolving Parents, EZ Foods Olympia, Olympia Farmer's Market, Fertile Ground Guesthouse, Finnriver Farm & Cidery, Firebrand Gallery & Studio, Fishtale Brew Pub, Forget-Me-Not, Frida Fondler Fascinator Designer, Fungi Perfecti, Gravity Beer Market, Great Western Supply, Hampton Wood Craft, Hands On Children's Museum, Happy Dog Institute, Hawthorne Coffee, Heart of Wellness, Heather Taylor Arts, Helsing Junction Farm, Holy Oly Girls, Honey Bear Farms, Hot Toddy, Icicle Ridge Winery, Indochine Restaurant, Industrie Clothiers, Inn @ Queen Ann, Intercity Transit, Johnny's Selected Seeds, Kirsop Farm, Kramer Knives, Lengua Rica, Lew Rents, Liberty Orchards, Little General Food Shop, Lowes, Mama's Bakery, Marchetti Wines, Maumasi Fire Arts, McMenamins, Meconi's Italian Subs, Mercato Ristorante, Mercy Me Designs, Mike Cummins Art LLC, Nisqually Indian Tribe, Northwest Beerwerks, Northwest Snowboards, Northwestern Joint Regional Correctional Facility, Oakland Bay Farms, Oakland Bay Jr. High School, Olive Garden, Oly Float, Oly Kraut, Olympia Coffee Roasting Company, Olympia Film Society, Olympia Framemakers, Olympia Olive Oil, Olympia Pie Bakers Guild, Olympia Supply Company, Olympia Tattoo Company, Olympic Crest Coffee, Olympic Mountain Ice Cream, Olympic Screen Printing, Olyphant, Orca Books, Panowicz Jewelers, Peaceful Valley Farm & Garden Supply, Pfau Cochran Vertetis Amala PLLC, Pitchwood Ale House and Inn, Plantation Products-Ferry Morse Seeds, Popinjay, Premiere Salon and Spa, ProBuild Olympia, Psychic Sister, Radiance Herbs and Massage, Ramblin Jacks LLC, Raven's Brew Coffee, Rising River Organic Farm, Robin Stiritz L.Ac. EAMP, Salish Sea Organic Liqueurs, San Francisco Street Bakery, Sandstone Distillery, Scatter Creek Winery, Seattle Marine & Fishing Supply Co., She Nah Num Seafood Marketing Program, Sherwood Press, Shoalwater Bay Textiles, Siskiyu Seeds, Sound Native Plants, Southern Exposure Seed Exchange, Sparkle and Stone, Spruce Skin and Wax Shoppe, Starbucks, Stokesberry Sustainable Farm, Stone Creek Pizza, Storman's Inc, Stottle Winery, Sullivans' Homestead, Swift Healing, Tacoma Art Museum, Tacoma Comedy Club, Tacoma Metal Arts Center, Taylor Shellfish Farms, Terra Firma Cosmetics, Territorial Seed Company, Terroir Seeds, Terry's Automotive, The Back Door Bakery, The Fresh Approach, The Inn at Langley, The Mark, The Massage Place, The Painted Plate, The Pet Works, The State of the Arts Gallery, The Sweet Niche, The Washington Center for the Performing Arts, Tiny Now Design, Total Wine and More, Touché Beauty Bar, Trader Joe's, Traditions Fair Trade, Tranquility Massage & Bowenwork, Trinacria, Tugboat Annie's, Tunawerth Creamery, Underwater Sports, Uprising Seeds, Victory Seeds, Vidal Rejuvenation, Vivala, Warehouse Rock Gym, Wellspring Spa, Whitewood Cider, Wild Birds Unlimited, Will Eikleberry Guitars, Willapa Paddle Adventures, Wobbly Cart, Wolf Haven International, Working Girls Urban Bee Co, and Zoe Juice Bar.



Who Gives to GRuB

Thank you to all our generous financial supporters

And all those who are in our hearts, but not in our files. If your name is missing, please contact us so we can correct it.

\$99 – \$1 Jane & Robert Neuharth, Jean Gowen, Judy & Larry Miller, Stephanie Kozick, Thomas Reed, Joseph & Rachel Neal, Barb Gorzinski, Faith Hagenhofer & Douglas White, Heather Moore & William Dezan, Kevin Lyon & Lisa Venerosa, Renee Davis, Carolina & Robert Widrow, David & Kathleen Bellefeuille-Rice, Francesca Longtin-Cabraser, Ingrid Gulden, Jennifer Cahill, Mary Dimatteo, Natalie Inman, Holly Lorentson, Jeffrey Johnston, Judith DaSilva, Judy Van Buren, Kristen Rubis, Michi Thacker, Nathan Lubliner, Noel & Maximus Parrish, Rene Friberg, Stanley & Margaret Iwagoshi, Tod Morrish, Todd & Jennifer Sprague, Daniel Jezeski, Jennifer Berney, Peter Marcoe, Richard Ramsey & Gretchen Van Dusen, Alex Abbott, Amanda Sabin, Amy Schless, Andrew Lassiter, Anne-Marie Dinwoodie, Barbara Reed, Celina Abercrombie, Christine Wells, Corey Niles, Craig & Cindy Corrie, Crystal Kelso, David Newman, Debbie Leung, Diana Moore, Faith Trimble, Frank Brownfield, George Dimitroff, James Morgan, James Thaxton, Jan Berney, Janet Strong, John Toooley, Joseph Joy & Susan Southwick, Joshua Witten, Joslyn Trivett & Lucy Heminway, Judith McNickle, Judy Winsor, Katherine Fehsenfeld, Katherine Withey, Kathleen Arnold, Kathy Jones, Kathy Swartout, Kirk Fredrickson, Laurie Schaetzel-Hill, Lee Ann Gekas, Leesa Judkins, Linda Blustein, Linda Chesnut, Lisa Breckenridge, Lori Kanz, Luke Swinney, Lynne Glore, Maria & Michael Ruth, Marianne Hunter, Marie Kirk, Marie Luisi, Martha Rosemeyer & Mario Gadea-Rivas, Meagan Arndt, Melanie Bennett, Nancy & Pete Kmet, Nancy Koppelman & Steve Blakeslee, Nancy Thompson, Noel Marshall, Nova Gattman, Pam Burdick, Patty McDonald, Ralph & Charen Blankenship, Rhea Allen, Rhenda & Mike Strub, Rick & Helle Schless, Robert & Elizabeth Utter, Rodney & Barb Baker, Rodney & Pat Cate, Sara Boyles, Scott Stevens, Stephen Curry & Sharon Moore, Tracy & Lenny Kosenski, Victoria Kantargis, Virginia Spadoni, Bryson Bristol, Eric Dingeldein, Jan Thompson, Laurie Gneiding, April Godsey & Fletcher Nicholson Ward, Jackie Krzyzek, John & Susanne Armezzani, John Linzee, Paul Reed, Rick Meyer, Sara Hixson, Jeanette Turner, Laurie Dils, Barbara Krzyzek, E.S. Bachman, Karen Janowitz, Nicole Gugliotti, Herman & Brandy Baxter, Jane Wingfield, Liza Dobson, Lynn Grotsky, Marc Hannon, Mary Boston, Mary Harrington, Stephanie Marquis, Teran Petrina, Adrienne Drewe, Ann Draxler, Ben Tobias, Charles Thaxton, Chris Sigo, Christopher Lee, Daniel Francis, Dean & Sharon Foster, Deborah Bell, E.J. Zita, Edward Krzyzek, Elizabeth Ellis, Ellen Zito, Fran Williams, John Syracopoulos, Joni Schlarb, Joseph Lazenka, Judy & Joe Bracken, Keith Edgerton, Kim Langston, Laine McLaughlin, Linda Foss, Lisabeth Hassler, Loren & Karen Grunenfelder, Marla & Paul Gisi, Marlene Epp, Marianne Backous, Mary Fitzgerald, Matthew Rydholm, Maureen Kendrick, Maureen Tobin, Megan Cotton, Myran Yvonne Thomas, Newell & Kathleen Burton, Olgy Diaz, Paula Mangan, Paula Swedeen, Raeann Myers, Robert Marino, Shawn Reed, Sherri Bentley, Susan McRae & Rodney Tharp, Thomas Bougher, Tom Kalkwarf, Virginia Nordhorn, Bridget Flory, Darleen Muhly, David Tan, Gary Koshi, Jami Rider, Louis Gevirtzman, Marilyn Gisser, Robert Marentette, Sabrina Floudaras, David Scherer Water, Rachel San Agustin, Jennifer Minich, Vent Household, Brandi Potter, Colleen Warren, Eric & Ivetta Sullivan, Eric Pilon, Gene Van Newkirk, Gordon & Jennie Tambellini, Julie Baker, Kelly Codorniz & David Harris, Lisa & James Harper, Matthew Aamot, Rich Hoey & Stacey Waterman-Hoey, Sarah Fulkerson, Vikki Bayman, Wally Suydam, Whitney Lawless, Barbara Shillinger, Paul Pickett, Irma Slocum, Lilly Love, Lisa Smith, Rose Swier, Shelley & John Laffler, Williams Family, Don Wilmot, Julie McQuary, Myra Burns, Amy Murry, Courtney Miller, Dennis Tinney, Diane Glinn, Katherine Van Sice, Linda Donaldson, Linda Terry, Maria Calamia & William Kelly, Mary Johnson, Meagan West, Nancy Thomas, Paul Knopf, Tanya Barnett, Vallerie & Ron Marks, Cristina Labra, Jeffrey Conner, Ruby Mackinnon-Love, Sharron Jones, Linda Andrews, Rebeca Potasnik, and Lourdes Alvarado-Ramos.

In-Kind Individuals Amanda Adrian, Linda Andrews, Joanna Arlow, Kate Benak, Linda Bondurant, Dorothy Breaux, Toni Brown, Steve Byers, Adam Carter, Casey Carter, Tia Caywood, Claudia Clark-Engstrom, Anna Cross, Angie Dalton, Deborah Davies, Jesse Demel, Lainie & Andrew Deschamps, Ann Dotzauer, Heather Dretsch, Larry Eickstaedt, Kristen Etmund, Doris Faltys, Melissa Ferris, Anne Fritzel, Irina Gendelman, Christopher Gerber, Lynne Glore, Leslie Goldstein, Gail Gosney-Wrede, Lindsey Hammer, Melissa Hammond, Kristy Hardie, Nicole Harmell, Deborah Jayne, Andrea Jenkins, Carolyn Keck, Theresa Kimball, Peggysue King, Paul Klenk, Lily Koblenz, Pit Kwiecinski, Barbara Laforge, Penny Lewis, Paula Liechty, Jill Lieseke, Nikki McClure, Paul Meury, Helena Meyer-Knapp, Joy Nguyen, Judy Olmstead, Lavonda Phillips, Steve Prestin, Katie Rains, Vel Rajagopal, King Reef, Loretta Seppanen, Lorna Smith, Toni Smith, Allison Stewart, Shirley Stirling, Shari Trnka, John Warjone, Mimi Williams, William Wilson, Trina Young, and Ellen Zito.

