ᐊᑉᑌᓂᑲᓂᔭᑊ ᐃᖁᑌ ᐊᓄᑭᐃᓗ

ᐊᒻᑭᓐ ᑲᓇᐁᓗᒋᑫᐃᓗ ᓂᒻᓯᐱᓯᑦ ᓂᑲᓗ ᑲᐃᓇᐱᓇᓂᐊᓐᓵ

ᐊᑉᑌᓂᑲᓂᔭᑊ Wataynikaneyap Power

ᐊᓄᑭᐃᓗ ᑎᐸᒋᒧᐃᓗ

ᐁᑲᐧ ᐊᒥᐁᐧ ᐱᑯ ᐊᑉᑌᓂᑲᓂᔭᑊ ᐃᖁᑌ ᑫᐃᓯᐱᒥ ᐊᓄᑲᑕᐧ ᐅᐅᐁᐧ ᑭᒋᒪᒋᒋᑫᐃᓗ ᒣᑲᐧᒻ ᓂᐱᓂᓂᐧ 2023. ᐁᑲᐧ ᐊᓂᔭ ᑲᑭᓇ ᑫᑲᐟ ᐊᓄᑭᐃᓗ ᑭᒋᓂᑭᐧ (RoW) ᒪᒋᒋᑫᐃᓇᓗ 1 ᐁᑲᐧ 2 ᑭᐸᖃᐧᑕᒻᐃᑲᑌᐊᓐᓄᓗ ᐁᑲᐧᔭᒋᒋᑲᑌᐧ ᑫᐃᓯᐱᒪᐱᑫᒧᐧ. ᐁᑲᐧ ᐸᖃᐧᑕᒻᐃᑫᐃᓗ ᓇᑕᐁᓗᑕᑲᓗ ᑫᐃᓯᐱᒪᐱᑫᒧᐧ ᐅᐅᐁᐧ ᐃᖁᑌᐃᐧᔭᑊ. ᐁᑲᐧ ᐸᐞᐁᐟ ᐊᓄᑭᐃᓗ ᐊᒥᐁᐧ ᐱᑯ ᐁᐃᓯᐱᒥᑲᐧᔭᒋᒋᑫᐧ ᐊᒻᑭᑲᐧ, ᒥᓇ ᑲᓇᓇᐱᓇᑲᓄᐊᓐᐧ ᐱᐊᐧᐱᑯ ᒥᑎᑯᑲᓇᐧ, ᐁᑲᐧ ᑲᔪ ᑲᐅᓇᐱᑫᓂᑲᓂᐊᓐᐧ ᐃᐃᒪ ᑲᐃᓯᐊᓄᑭᓇᓂᐊᓐᐧ.
ᐁᑲᐧ ᐊᓂᔭ ᒪᒪᐧ ᒥᖁᑕᒻᐃ ᐅᐅᐁᐧ ᐊᓄᑭᐃᓗ ᑭᓯᒋᒋᑲᑌ ᐁᑲᐧ ᐅᐅᐁᐧ ᑲᐅᒋᐃᓯᔭᐧ ᐅᑫᐧᓂᐊᓐᐧ 24 ᐊᓂᓯᓇᐯᐃᐧ ᑕᓯᑫᐃᓇᓗ ᑲᑎᐯᓗᑕᒧᐊᓐᐧ ᑲᐧᔭᐧ ᑲᐃᐧᒋᑐᐊᓐᐧ, ᒥᓇ ᑲᒪᒪᐃᐧ ᐃᐧᒋᓄᓗᑕᒧᒥᑐᐊᓐᐧ ᒋᐅᓯᒋᑲᑌᐧ ᒥᓇ ᒋᑎᐯᓗᑕᒧᐊᓐᐧ ᐃᖁᑌᐃᐧᔭᑊ ᒥᖁᐧ ᒋᒥᓄᔭᓂᐧ ᐃᖁᑌᓂ ᒋᐊᐸᒋᑐᐊᓐᐧ ᑕᓯᑫᐃᓇᓗ. ᒥᑫᐧ ᓂᑎᓇᒥᓇᐧ ᐊᒻᑭᐧ ᑲᓇᐁᓗᒋᑫᐧ ᒥᓇ ᐊᓂᓯᓇᐯᐃᐧ ᑕᓯᑫᐃᓇᓗ ᑲᐱᒥᐃᐧᒋᑐᐊᓐᐧ ᐅᐅᐁᐧ ᐊᑉᑌᓂᑲᓂᔭᑊ ᐃᖁᑌ ᐊᓄᑭᐃᓗ.

ᐁᑲᐧ ᒋᑭᑫᓗᑕᒪᓗ, ᐊᐱᓗ ᑲᑭᓯᒋᑲᑌᑭᓗ ᑲᑕᓯᑭᓗ ᐊᓄᑭᐃᓇᓗ, ᑫᐅᒋᐃᓂᓂᐊᓐᐟ ᑭᔭᐱᐧ ᑕᐸᑯᔭᓗᑕᑲᐧᓗ ᑕᐱᓇᑲᑲ ᑕᐊᐧᐁᐧᑕᒻᐃᓂᑲᓂᐊᓐᓗ, ᑕᓇᓇᑲᒋᒋᑲᓂᐊᓐᓗ ᐁᑲᐧ ᒋᐊᐧᐁᐧᖁᒋᑲᓂᐊᓐᓗ ᑐᑕᒧᐃᓇᓗ.

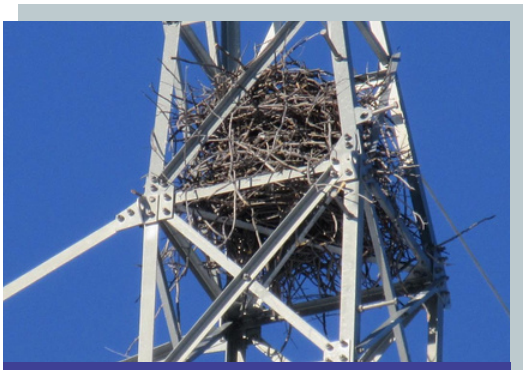

ᐁᑲᐧ ᑲᑲᑭᐧ ᐊᓯᓇᓗ ᑭᐊᐧᐸᒋᑲᑌᐊᓐᓄᓗ ᐃᐃᒪ ᒥᑎᑯᑲᓂᐧ ᐅᐅᐁᐧ ᑲᔭᒻᑭᐊᓐᐧ. ᐁᑲᐧ ᐅᐅᒪ ᑲᑭᐃᓯᐊᓐᐸᒋᑲᑌᐧ ᑲᐃᓯᐸᑕᑭᓯᐧ ᒥᑎᑯᑲᓗ ᑕᒍ. ᐁᑲᐧ ᐊᒻᐱ ᐃᖁᑌᐃᐧᔭᐱᓗ ᐅᓇᐱᑫᓂᑲᑌᑭᓗ, ᑲᐧᓂᓗ ᓇᓗᑕ ᑲᐃᓯᖃᓯᓄᐊᓐᓗ ᐊᐧᓯᓇᓗ ᑲᐃᐧᓗ ᑲᔪ ᓇᓗᑕ ᑲᐃᑎᓯᓗ ᐱᖃᓯᑦ ᒥᓇ ᐱᐊᐧᐱᑫᐧᔭᑊ. ᓴᑯᐧ, ᐊᐊᐧᖃᓄᐊᓐᐧ ᒥᓇ ᑲᐃᓯᑕᑲᐧᐧ, ᐊᑎᐟ ᐊᐧᓯᓇᓗ ᓇᓗᑕ ᑲᑐᒋᑲᑌᐊᓐᓄᓗ, ᑐᑲᓗ ᒋᐊᑕᒋᑲᑌᑭᓗ ᓇᓗᑕ ᒋᐅᑕᐱᓂᑲᑌᑭᓗ ᑲᐃᓯᐸᑯᔭᓗᑕᑲᐧᓗ.

ᐊᒻᑭᐧ ᐊᓄᑭᐃᓗ ᑐᒋᑫᐃᓇᓗ

- ᑲᐊᒋᑲᑌᑭᓗ ᐊᐸᒋᒋᑲᓇᓗ ᑲᐅᒋᐊᓯᐧᑲᓂᐊᓐᐧ
- ᐊᒻᑭᐧ ᓇᓇᑲᒋᒋᑫᐃᓗ, ᑲᑲᓇᐊᐧᐸᒋᑲᑌᑭᓗ ᑲᓇᐱᓂᑕᐃᐧᑲᐧᑭᓗ ᑫᑯᓇᓗ ᒥᓇ ᐊᐃᐧᔭᓯᓂᐧ ᑲᑲᓇᐁᐧᑕᑯᓯᐊᓐᐧ
- ᒥᑲᓇ ᒋᐱᒥᐊᐧᐁᐧᑕᒻᐃᓂᑲᑌᐧ
- ᐧᑐᑲᓗ ᑲᑲᐧᓇᐱᔭᐧ ᑫᑯᓗ ᒥᓇ ᑲᑎᐸᒋᒧᓇᓂᐊᓐᐧ
- ᐧᑫᑯᓇᓗ ᑲᐃᓯᑕᑲᐧᑭᓗ ᓇᓇᑲᒋᒋᑫᐃᓇᓗ ᑐᑲᓗ ᑲᒥᒋᔭᐧ ᐊᒻᑭ ᒥᓇ ᓄᑲ (ᐊᒻᐃ ᑲᔭ ᒋᑲᓇᐁᓗᒋᑲᑌᐧ ᒥᓇ ᒋᐅᓯᒋᑲᑌᑭᓗ ᐊᐸᒋᒋᑲᓇᓗ ᑲᒪᒋᔭᑭᓗ)
- ᑲᓯᓂᑫᐃᓗ ᒥᓇ ᓇᐱᓂᑕᐃᐧᑭᒋᑫᐃᓗ

ᐊᒻᑭᐧᒪᓯᓇᒻᐃᑲᓗ ᐸᑭᑭᓂᑲᓗ 4 ᒥᓇ ᐯᐸᓄᐃᐧ ᐃᐧᑕᒪᑫᐃᓗ ᐊᐊᐧᓱᒥ ᐃᐧᒋᑫᒪᑲᓗ ᐊᓂᓗ ᒥᑲᐧᒻ ᐅᐅᐁᐧ ᐊᓄᑭᐃᓗ ᑲᐃᓯᐱᒥᐊᓄᑲᑌᑭᓗ ᐊᓄᑭᐃᐧ ᑫᑯᓇᓗ.

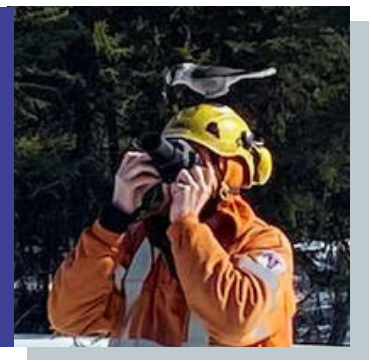

ᐁᑲᐧ ᑯᑕᐧ ᐊᓄᑭᓇᑲᓗ ᐃᐧᒋᒻᐃᐁᐧ ᑲᓇᓇᑲᒋᑐᒋᓗ ᐃᖁᑌᐃᐧᔭᐱᓗ. ᐁᑲᐧ ᐅᐊᐧᐁᐧ ᐱᖃᓯᑦ ᒥᓯᓇᐧᔭᐧ ᐃᓯᓂᑲᓯ ᑐᑲᓗ ᑲᓇᑕ ᒉᔭᐧ, ᐊᐧᐱᒪᑲᑌᐊᐧ ᒉᔭ ᓇᓗᑕ ᐃᐧᑦᑭ ᒪᐧ (ᑭᐧᑭᐧᓯ), ᐁᑲᐧ ᐊᐧᐸᒪᑲᓄ ᒥᓯᐁᐧ ᐅᐅᒪ ᑲᑕᓇᓄᑭᓇᓂᐊᓐᐧ.

ᒥᓯᐁᐧ ᑲᑲᓇᐊᐧᐸᒋᑲᑌᐧ ᐊᓄᑭᐃᓗ

ᐁᑲᐧ ᐊᑉᑌᓂᑲᓂᔭᑊ ᐃᖁᑌ ᐊᓄᑭᐃᓗ ᐊᒥᐅᐁᐧ ᐊᓂᓯᓇᐯᐧ ᑲᓂᑲᓂᖁᑲᒧᐊᓐᐧ ᐅᐅᐁᐧ ᑭᒋᒪᒋᒋᑫᐃᐧ ᐊᓄᑭᐃᓗ ᑲᐅᓯᒋᑲᑌᐧ ~1,800 km ᐊᑉᑌᓂᑲᓂᔭᑊ ᐅᐅᒪ ᑭᐁᐧᑎᓄᐧᖃᑲᐱᒻᐊᓄᐧ ᐅᐧᑌᐞᐃᓯ ᒥᓇᐸᐱᑫᓯᑭᓗ ᐅᐅᒪ ᐅᐧᑌᐞᐃᓯ ᐃᖁᑌᐃᐧᔭᐱᑲᐧ ᐅᑫᐧᓂᐊᓐᐧ 17 ᓄᐱᒥᐃᐧ ᐊᓂᓯᓇᐯᐃᐧ ᑕᓯᑫᐃᓇᓗ. ᐁᑲᐧ ᑲᑭᐃᐧᒋᑲᑌᐧ ᐊᐧᑲᐟᐱᓯᑦ 16, 2022, ᐊᑉᑌᓂᑲᓂᔭᑊ ᐃᖁᑌ ᑲᑭᑭᓯᑐᐧ 230 kV ᐃᖁᑌᐃᐧᔭᑊ, ~300 km ᐅᐅᒪ ᑎᓇᐧᐞᐃᐧᐧ ᓄᐃᐧᐧ ᐅᑲᓯᔭᑲᒻᐃᑲᓂᐧ 2022 (ᓂᖁᑕᑦ 1). ᐊᓂᔭ ᓂᒻᓯᐧ ᐊᓂᓯᓇᐯᐃᐧ ᑕᓯᑫᐃᓇᓗ ᑭᓇᐸᐱᑫᓂᑲᑌᐊᓐᓄᓗ ᐅᐅᐁᐧ ᒪᑯᐱᓯᑦ 2023.

ᐊᐊᐧᓱᒥ ᐃᐧᑭᑫᓗᑕᒪᓗ ᐅᐅᐁᐧ ᐊᑉᑌᓂᑲᓂᔭᑊ ᐃᖁᑌ ᐊᓄᑭᐃᓗ ᒪᒋᒋᑫᐃᓗ ᑲᐃᓯᐅᓇᑌᐧ, ᐅᐅᒪ ᑭᐃᐧᑌᓗ:
www.valard-watay.com/project-schedule/

ᑲᑭᑕᓇᓄᑭᓇᓂᐊᓐᓵ ᐊᓐᐁᓐᑕᑊᐃᓂᑫᐃᓐᐣ

ᐁᑲᓐ ᐊᔭᒋᓇᐃᓐᑦ ᑲᑭᑕᓇᓄᑭᓇᓂᐊᓐᓵ ᑲᐃᓐᐣ ᑭᓇᑲᑦ ᐊᓐᐁᓐᑕᑊᐃᓂᑫᐃᓐᐣ ᑕᐸᑯᔅᑕᑲᓐᓯᓄᐊᓐᐣ ᐁᑲᓐ ᐊᔪᔭ ᐅᑎᒡᑲᓐᔭᐸᒋᑐᓇᐊᓐ ᒥᓇ ᐅᐊᓐᐁᓐᑕᑊᐃᓇᓇᐊᓐ ᐸᕝᐁᕝ. ᐁᑲᓐ ᐅᐅᐁᓐ ᐊᓐᐁᓐᑕᑊᐃᓂᑫᐃᓐᐣ ᒋᓇᐱᓇᑯᒋᑲᑌᐧ ᑲᑭᐃᓱᓇᑲᓐᑭᐸᐣ ᐊᑦᑭ, ᒥᓇ ᒋᐊᐸᑕᐧ.

ᒥᓯᐁᓐ ᐊᓐᐁᓐᑕᑊᐃᓂᑫᐃᓐᐣ ᐅᐅᐁᓐ ᑐᒋᑲᑌ:

- ᒋᐅᓇᒋᑲᑌ ᑲᓯᓂᑫᐃᓐᐣ ᐁᑲ ᒋᐊᓐᓇᑊᐊᑲᓄᐊᓐᐣ ᐊᐃᓐᔭᓱᓂᐧ ᒥᓇ ᑭᓄᒐᐧ;
- ᑲᑲᑭᓯᑲᑌᑭᐣ ᒥᓇ ᑲᐅᑕᐱᓂᑲᑌᑭᐣ ᐊᓄᑭᐃᓐ ᐊᐸᒋᒋᑲᓇᐣ;
- ᑲᐅᑕᐱᓂᑲᑌᑭᐣ ᐊᓱᑦᑲᐃᓐ ᐊᐸᒋᒋᑲᓇᐣ ᑲᑕᓇᓄᑭᓇᓂᐊᓐᐧ; ᐁᑲᓐ
- ᑲᓇᐱᐊᓐᐁᓐᓱᒋᑲᓂᐊᓐᐧ/ᑲᐅᓇᒋᑲᓂᐊᓐᐧ/ᓂᑕᐃᓐᑭᒋᑲᓇᐣ ᑲᐊᒋᑲᑌᑭᐣ.

ᐁᑲᓐ ᒥᓇ ᐱᓐᓱᓱᐃᓐ ᐊᓇᒋᑫᐃᓇᐣ ᐊᒋᑲᑌᐊᓐᓄᐣ ᐃᑦᑯᑌᐃᓐᔭᐱᑲᐧ. ᐁᑲᓐ ᐅᑫᓂᐊᓐᐣ ᐃᓱᓇᑯᒋᑲᑌᐊᓐᐣ ᑕᐱᑦᑯᐧᒪᐊᓐᐧ ᐃᑦᐱᒥᐧ ᑲᐱᒪᐊᑫᒧᑭᐣ ᒋᐊᓐᐸᑕᒧᐊᓐᐧ ᐱᓐᓱᓱᓂᐧ ᒥᓇ ᒋᐊᓐᐸᒋᒋᑲᓇᐣ.

ᐅᓇᒋᑫᐃᓐ ᐊᐸᒋᒋᑲᓇᐣ

ᐊᑊᑭᐃᓐ ᐊᓄᑭᐃᓐᐣ ᒥᓇ ᐅᓇᒋᑫᐃᓇᐣ ᑲᐅᓇᒋᑲᑌᑭᐣ (ᐅᓇᒋᑫᐃᓐ ᐊᐸᒋᒋᑲᓇᐣ) ᐊᔭᐊᓐᓄᐣ ᐱᐊᓐᐱᑯᐧ ᑲᐅᒋᑭᑫᓂᒪᑲᓄᐊᓐᐧ ᑕᒋᑫᐃᓐ ᐊᐃᓐᔭᐧ, ᑐᑲᐣ ᐅᑭᒪᑲᓇᐧ ᒥᓇ ᐅᓇᒋᐁᓐᐃᓐᓂᓂᐊᓐᐧ ᐁᑲᓐ ᑕᒋᑫᐃᓐ ᐊᓄᑭᓇᑲᓇᐧ. ᐁᑲᓐ ᐅᓇᒋᑫᐃᓐ ᐊᐸᒋᒋᑲᓇᐣ ᒥᑫᐧᒪᑲᓄᐣ ᐊᓐᐁᓇᒋᑫᐃᓐ ᐊᓄᑭᐃᓐᐣ ᑐᒋᑫᐃᓇᐣ ᐅᐅᒪ ᓂᒋᐣ 2 ᒥᓂᑯᐧ ᓂᑊᓯᐱᓯᑦ. ᐁᑲᓐ ᐅᓇᒋᑫᐃᓐ ᐊᐸᒋᒋᑲᓇᐣ ᐅᐊᐸᑕᓇᐣ ᐊᑊᑭᓂ ᑲᐃᒋᓇᑲᓐᓂᓂᐧ, ᑲᐃᒋᑲᓇᐁᓐᐣᑕᑲᓐᓂᓂᐧ ᒥᓇ ᐊᓐᐁᓇᒋᑫᐃᓇᐣ, ᒥᓇ ᐊᐃᓐᔭᓱᓂᐧ, ᒥᓇ ᑲᑕᒋᑫᐊᓐᐧ, ᒥᓇ ᒥᓂᑯᐧ ᐊᓄᑭᐃᓐᐣ ᑲᐱᒥᑦᑲᒪᑲᐧ. ᐁᑲᓐ ᐊᔭᒋᔭᐊᓐᓄᐣ ᐊᓐᐁᓇᒋᑫᐃᓇᐣ.

ᐁᑲᓐ ᒥᓇ ᐱᓐᓱᓱᐃᓐ ᐊᓇᒋᑫᐃᓇᐣ ᐊᒋᑲᑌᐊᓐᓄᐣ ᐃᑦᑯᑌᐃᓐᔭᐱᑲᐧ. ᐁᑲᓐ ᐅᑫᓂᐊᓐᐣ ᐃᓱᓇᑯᒋᑲᑌᐊᓐᐣ ᑕᐱᑦᑯᐧᒪᐊᓐᐧ ᐃᑦᐱᒥᐧ ᑲᐱᒪᐊᑫᒧᑭᐣ ᒋᐊᓐᐸᑕᒧᐊᓐᐧ ᐱᓐᓱᓱᓂᐧ ᒥᓇ ᐁᑲᓐ ᐅᑫᓂᐊᓐᐣ.

ᐊᐃᓐᔭᓱᓂᐧ ᑲᑲᓇᐁᓐᐣᑕᑯᓯᐊᓐᐧ & ᑲᓇᓂᒋᔭᐊᓐᐧ ᐊᐃᓐᔭᓱᓂᐧ ᐅᓇᑯᓂᑫᐃᓐᐣ

ᐁᑲᓐ ᐊᓐᑌᓂᑲᓂᔭᑊ ᐃᑦᑯᑌ ᐅᐃᓐᑕᓄᑭᒪᐣ ᐊᓂᓱᓇᐯᐣ ᒥᓇ ᑭᒋᐊᓄᑭᓇᑲᓇᐣ ᐁᐱᒥᑲᓇᐊᓐᐸᑕᒧᐊᓐᐧ ᐊᑊᑭᐃᓐ ᓇᓇᑲᒋᒋᑫᐃᓇᐣ ᐅᐅᒪ ᑲᑕᓇᓄᑭᓇᓂᐊᓐᐧ, ᐃᐃᒪ ᐅᑕ ᑌᐯᐣ ᑲᓇᓂᒋᔭᓂᐧ ᐊᐃᓐᔭᓱᓂᐣ ᑲᑕᓱᑫᓂᐧ.

ᐁᑲᓐ ᐅᐅᐁᓐ ᐊᓄᑭᐃᓐᐣ, ᒥᓇ ᑲᐃᓱᓇᓂᒋᔭᐧ ᐊᑊᑭᑲᐧ (ᑐᑲᐣ ᐊᓐᓂᐣ ᑲᐃᓱᑕᑲᑭᐣ, ᑲᑕᓱᓂᐸᐊᓐᐧ, ᐊᑎᑲᐧ ᑲᑕᓱᓂᑕᐃᓐᑭᑊᐊᐊᓐᓯᐊᓐᐧ ᐁᑲᓐ ᑲᐱᐳᐧ ᑲᑕᓱᑫᐊᓐᐧ, ᒥᓇ ᑲᑕᓱᓂᑕᐃᓐᑭᑊᐊᐊᓐᓯᐊᓐᐧ) ᒪᓇᒋᒋᑲᑌᐊᓐᐣ ᐅᐅᒪ ᐊᓄᑭᐃᓐᓂᐧ ᐊᒥᐁᓐ ᐱᑯ ᑫᐃᓱᐱᒥᓇᓇᑲᒋᒋᑲᑌᑭᐣ ᑫᒥᓇᐧ ᑲᓐᔭᐧ ᑐᒋᑫᐃᓇᐣ ᒋᐅᓇᑌᑭᐣ.

ᐁᑲᓐ ᑲᑭᓇ ᐊᐃᓐᔭᓱᓂᐧ ᑲᒪᓯᓇᑊᐃᑲᓯᐊᓐᐧ ᑐᑲᐣ ᑲᓇᓂᒋᔭᐊᓐᐧ ᒥᓇ ᑲᐊᓐᓇᑊᐊᑲᓄᐊᓐᐧ ᐁᑊᐊ ᐸᕝᐁᕝ ᐅᑎᐸᒋᒧᑕᐊᓐᐣ ᒥᓂᑯᐧ 30 ᑭᓱᑲᐣ ᐁᑊᐊᐣ ᑭᓂᑲᓂᔭᑊᐃᐧ ᑲᐊᔭᓂᐧ ᐊᓂᓱᓇᐯᐣ ᒥᓇ ᑭᒋᐊᒥᑭᑯᒪᐣ ᐁᑲᓐ ᐅᐅᐁᓐ ᐅᑕᐸᒋᑐᓇᐊᓐ ᐊᐃᓐᔭᓱᓂᐧ ᑲᐊᐸᒪᑲᓄᐊᓐᐧ ᑎᐸᒋᒧᐃᓐᐣ ᐯᐸᐣ.

ᐁᑲᓐ ᐊᐊᓐᓱᒥ ᐃᓐᑭᑫᐣᑕᒪᐣ ᐅᐅᐁᓐ ᐊᑊᑭᐃᓐ ᐅᑭᒪᐃᓐᐣ ᒥᓇ ᑲᓇᓂᒋᔭᐊᓐᐧ ᐊᐃᓐᔭᓱᓂᐧ ᐅᓇᑯᓂᑫᐃᓐᐣ, ᐅᐅᒪ ᑭᐃᓐᑌᐣ:
www.wataypower.ca/engagement/environmental-assessment

ᐱᑲᓐᓇᒋᓂᐧ

ᕝᐃᑐᕝᐱᕝᐊᑫᐣᒪᓐᑕᑦᓇᐣᑕᓇᓐᑎᕝᐃᐣᒪᓐᑕᑦ

ᓇᓐᑎᕝᐃᐣ ᒪᓐᑕᑦ

ᕝᐃᑐᕝᐱᕝᐊᑫᐣᒪᓐᑕᑦ

ᐅᑕᐱᑕᒪᑫᐧ ᑲᑲᓇᐊᓐᐸᒪᐊᓐᐧ ᑲᓂᒋᔭᓂᐧ ᐊᐃᓐᔭᓱᓂᐣ ᐅᐣᑌᕝᐃᓯ ᐅᐅᐁᓐ ᒥᑲᓐᐧ: ᑲᓇᓂᒋᔭᐊᓐᐧ

ᐁᑲᓐ ᒥᑲᓐᐧ ᐁᑲ ᓇᐣᑕ ᑲᑐᒋᑲᑌᐧ: ᑲᓂᐸᐊᓐᐧ: ᐊᑌᐸᑲᐣᐱᓯᑦ 1 — Lᑯᓯᐱᑦ 30

ᒪᐊᓐᐧ ᑲᑕᓱᑫᐊᓐᐧ: ᐅᑫᓂᐊᓐᐧ ᐱᑲᓇᒋᓂᐧ. ᒥᑲᓐᐧ ᑲᑭᓱᑲᓂᐧ ᓂᐸᐊᓐᐧ (ᓂᐸᐣ) ᓱᑯᐱᑲᐧ ᒥᓇ ᐊᓐᑲᑊᐃᑲᓇᐣ. ᐁᑲᓐ ᐃᐃᒪ ᐃᓱᓂᐸᐊᓐᐧ ᐊᓇᒪᐱᑯᐧ ᓇᐣᑕ ᑫᑌ ᐱᐊᓐᐱᑫᐃᓐᓂᐧ, ᓇᐣᑕ ᑲᐸᑯᓄᓯᐊᓐᐧ ᓱᑯᐱᐧ.

ᑲᓇᐁᓐᐣᒋᑫᐃᓐ ᓇᑯᑕᒪᐃᓐᐣ: ᐁᑲᓐ ᑲᔭᓄᑭᑲᒋᑲᑌᐧ ᐅᐅᐁᓐ ᑲᓯᑭᑕᑲᓐᐧ ᐅᑭᒪᐃᓐᐣ ᐊᓐᐁᓇᒋᑫᐃᓐᐣ ᑕᐃᓐᒋᑊᐃᐁᐧᒪᑲᐣ ᐁᑲ ᒋᓯᑭᑕᑲᓐᐧ ᑐᑲᐣ ᐃᐃᒪ ᐯᓯᐧ ᑲᐃᓱᓂᐸᐧ ᐱᑲᓇᒋᐣ. ᐁᑲᓐ ᑭᐣᐱᐣ ᐅᐣᑭ ᓂᐸᐃᓐᐣ ᒥᑭᑲᑌᐧ, ᐁᑲᓐ ᐊᑊᐃᐣ ᐊᓄᑭᐃᓐᐣ ᑐᒋᑫᐃᓇᐣ ᑕᑭᐱᑎᓂᑲᑌᐊᓐᓄᐣ 200 m ᒥᓯᐟ ᒥᓂᑯᐧ ᑲᔭᐱᓯᓇᑲᐧ ᐁᑲᓐ ᐱᒧᒋᑫᐃᓐᐣ ᑕᐃᓐᑕᒪᐊᓐᑲᓄ ᐊᒪᓐᔭ 24 ᑕᔭᐊᓐᑲᔭ ᐃᐣᑲᓐᐃᓱᔭᐧ.

ᓄᐱᒥᓐᐊᑎᑲᓐᐧ

ᓄᐱᒥᓐᐊᑎᑲᓐᐧ

ᓱᑯᐱᐧᑲᑕᓯᐊᓐᐧ

ᐅᑕᐱᑕᒪᑫᐧ ᑲᑲᓇᐊᓐᐸᒪᐊᓐᐧ ᑲᓂᒋᔭᓂᐧ ᐊᐃᓐᔭᓱᓂᐣ ᐅᐣᑌᕝᐃᓯ ᐅᐅᐁᓐ ᒥᑲᓐᐧ: ᑲᓇᓂᒋᔭᒪᑲᐧ

ᒥᑲᓐᐧ ᑲᐃᓱᑲᑭᐱᑎᓂᑲᑌᐧ ᐊᓄᑭᐃᓐᐣ: ᑲᑕᓱᓂᑕᐃᓐᑭᑊᐊᐊᓐᓯᐊᓐᐧ: ᒪᑯᐱᓯᑦ 1 - ᐊᑌᐸᑲᐣᐱᓯᑦ 15

ᒪᐊᓐᐧ ᑲᑕᓱᑫᐊᓐᐧ: ᐊᑎᑲᐧ ᒪᐊᓐᐧ ᑲᒥᓂᓂᐧ, ᐁᑲ ᑲᐊᓐᓇᒋᑲᑌᓂᐧ ᑭᒋᓄᐱᒥᐧ ᒥᓇ ᑲᐃᓱᑕᐸᓴᒥᑲᓂᐧ ᑕᓱᑫᐊᓐᐧ. ᐁᑲᓐ ᐊᑎᑲᐧ ᐅᑐᓂᓇᓇᐊᓐ ᐊᐣᑎ ᑫᐃᓱᑕᓱᑫᐊᓐᐧ ᒥᑯᐣ ᑲᔭᐧ ᒋᐊᔭᓂᐣ ᐅᑕᔭᓂᐊᓐᐣ ᒥᓇ ᑫᑕᓱᐅᐱᑭᓂᐣ, ᑐᑲᐣ ᑲᓂᐱᓂᓂᐧ ᓇᐣᑕ ᑲᔭ ᑲᐱᐳᓂᓂᐧ, ᓇᐣᑕ ᑲᔭ ᐃᐃᒪ ᑲᐃᓱᐃᐧᑭ ᐸᐸᒥᔭᐊᓐᐧ ᐊᑊᑭᑲᐧ.

ᑲᓇᐁᓐᐣᒋᑫᐃᓐ ᓇᑯᑕᒪᐃᓐᐣ: ᐁᑲᓐ ᐅᐅᐁᓐ ᐊᓄᑭᐃᓐᐣ ᑲᐱᒥᐊᓄᑲᑌᐧ ᐁᑊᐊᐧ ᑕᑌ ᐊᑎᑲᐧ ᑲᐃᓱᑕᓱᑫᐊᓐᐧ ᑲᐃᐣ ᓇᐱᐧ ᒋᑭᐅᒋᐊᓇᒋᑲᑌᓂᐧ. ᐁᑲᓐ ᒪᐊᓐᐧ ᑭᐃᑭᑐᓇᓂᐊᓐᐣ ᑫᐃᓱᐸᑌᑲᑕᑊᐃᑲᓂᐊᓐᐧ ᒥᓇ ᒋᐊᓐᐊᓐᑲᑕᒧᒥᑲᓂᐊᓐᐧ ᐁᑲ ᓇᐱᐧ ᒋᐊᓐᐸᒥᑯᐊᓐᐧ ᓇᐣᑕ ᑲᐃᓐᑐᑕᐃᓐᑯᐊᓐᐧ. ᐁᑲᓐ ᐊᐃᓐᔭᓱᓱᐃᓐ ᓇᓇᑲᒋᒋᑫᐃᓇᐣ ᑭᑐᒋᑲᑌᐊᓐᐣ ᐅᐅᒪ ᑲᐅᒋᔭᑭᓯᐧ ᑲᓇᓂᒋᔭᐊᓐᐧ ᐊᐃᓐᔭᓱᓂᐧ ᐅᓇᑯᓂᑫᐃᓐᐣ ᓇᑯᒋᑫᐃᓂᐧ.

ᑲᓄᐣ ᐊᓐᑌᓂᑲᓂᔭᑊ ᐃᑦᑯᑌ

www.wataypower.ca **(807) 577-5955 ext. 117** **watayinquiries@wataypower.ca**

ᑲᐸᑭᑎᓂᑲᒐᑦ ᐊᒋᒧᐃᓪᓗ

ᒪᑯᐱᓯᑦ - ᒍᕝᐊᔭᐱᓯᑦ 2023

ᑲᓇᐊᓪᐸᑕᓗ ᒐᐸᒍᑦ ᑲᐊᓪᐸᑕᑊᐃᐅᓪᒪᑲᑦ ᑲᐃᒡᐸᑭᓗ ᒪᓯᓇᑊᐃᑲᓇᓗ ᑲᑭᒍᒋᑦᑲᒐᑭᓗ, ᒣᑲᓪᒻ ᑲᐱᒥᔭᑭᓗ, ᐅᑲᓪ ᐅᑲ ᒪᒍ ᑲᒪᒋᔭᑭᓗ ᐱᓇᒪ ᐯᐸᓄᔭᓗ ᒋᔅᓂᑭᒐᑭᓗ ᐅᐅᒪ ᐊᓪᒐᓂᑲᓂᔭᑊ ᐊᓄᑭᐃᓪᓂᑦ ᕿᐃᒍᐊᐸᑕᑭᓗ. ᐅᑲᓪ ᐱᓇᒪ ᐯᐸᓄᔭᓗ ᑕᓂᔭᓂᑲᒐᐊᓪᓄᓗ, ᐱᓇᒪ ᑲᔭ ᒋᑭᒍᒋᑦᑲᒐᑭᓗ ᒥᒐᑯᒻ ᐅᐅᐅᓪᓗ ᐊᓄᑭᐃᓪᓗ ᑲᓪᔭᑊ ᒋᐃᒍᔭᑊ ᒥᓇ ᑲᓪᔭᑊ ᔕᓂᕝᕿᐃᓪᓗ ᒋᑭᒍᓂᑲᒐᑦ. ᐃᓪᑕᓄᑭᒥᑐᐃᓪᓗ ᒥᓇ ᑲᐃᓪᑕᒪᐊᓪᑲᓄᐊᓪᒻ ᑕᒍᕝᐃᓪᓇᓗ ᐸᑯᔭᑦᑕᑲᓪᓗ ᒋᑐᒋᑦᑲᒐᑦ ᑲᑕᓇᓄᑭᓇᓂᐊᓪᑊ ᐊᓂᒍᓇᐯᐊᓪᒻᑭᑊ.

ᑲᐃᒍᓂᑲᒐᑦ	ᑲᐃᓇᓄᑭᒪᑲᑦ	ᑲᑭᐅᑕᐱᓇᑭᓗ ᐅᐊᓪᐅᓪ:	ᓇᑯᒋᕝᕿᐃᓪᓗ
ᑲᐃᓪᒪᒋ ᐊᓄᑭᓇᓂᐊᓪᑊ (LTC) ᓇᑯᒋᕝᕿᐃᓪᓗ	ᐅᕝᓂᐊᓪᓗ ᑲᐸᑯᔭᑦᑕᑲᓪᑭᓗ ᐅᓇᐱᕝᕿᐃᓪᓂᑊ, ᓇᓗᑕ ᓇᑭᒋᕝᕿᐃᓪᓂᑊ, ᒥᓇ ᐊᓪᐅᓪᑕᑊᐃᓂᕝᕿᐃᓪᓂᑊ ᐅᐅᒪ ᐱᒪᐱᕝᕿᐃᓪᓂᑊ ᒥᓇ ᓇᐸᐱᕝᕿᐃᓪᓂᑊ.	ᐊᓪᒐᓂᑲᓂᔭᑊ ᐃᒡᑯᒐᑦ	**ᓇᑯᒋᕝᕿᐃᓪᓗ:** ᓂᑊᑭᐱᓯᑦ 1, 2019
ᐊᑊᑭᑦ (EA) ᓇᓇᑲᒋᒋᕝᕿᐃᓪᓗ	ᐅᑲᓪ ᒥᓯᐅᓪ ᐅᐅᐅᓪ ᐊᓄᑭᐃᓪᓗ ᐸᑯᔭᑦᑕᑲᓪᓗ ᒋᐊᑊᑭᑦ ᓇᓇᑲᒋᒋᑲᓂᐊᓪᑊ (EA) ᒋᐊᓪᐸᑕᑲᒐᑦ ᐃᒡᒋᕝᕿᐃᓪᓇᓗ, ᑕᐱᒐᒡᑯᒻ ᑲᐊᓪᓇᒋᕝᕿᒪᑲᑭᑦ/ ᒥᓇ ᑲᓪᔭᑊ ᒋᐊᓄᑲᒐᑭᑦ.	ᐊᓪᒐᓂᑲᓂᔭᑊ ᐃᒡᑯᒐᑦ	**ᓇᑯᒋᕝᕿᐃᓪᓗ:** (ᓂᒡᑕᑦ 1) ᒍᑦᐱᓯᑦ 21, 2019 (ᓂᒋᑦ 2) ᒍᕝᐊᔭᐱᓯᑦ 21, 2019
ᕿᒋᓇᒻ ᐊᑊᑭᑦ ᑯᒋᕝᕿᐃᓪᓗ ᒋᓴᐳᓂᑲᒐᑦ (ECA)	ᒥᓇᑲᓄ ᑲᓯᑭᑕᑲᓪᑭᑦ ᕿᑯᓇᑦ ᐊᓪᒐᓂᑲᓂᔭᑊ ᐃᒡᑯᒐᑦ ᐃᒡᑯᒐᐃᓪᑲᒥᑦ ᑲᐃᒋᑕᑲᓪᑊ ᒋᑕᑲᓪᑊ (ᐃᐃᒪ ᐅᑲᓯᓴᑲᑊᐃᑲᓂᑦ). ᐅᑲᓪ ᓇᓇᑲᒋᒋᕝᕿᐃᓪᓗ ᐸᑯᔭᑦᑕᑲᓪᑦ ᒋᐊᐸᑦ ᐃᒡᑯᒐᐃᓪᑲᒥᑯᑦ ᒋᐃᒋᐊᒐᑭᑦ (ᐸᑭᑕᓇᒻᑦ ᒥᓇ ᑲᓯᑭᑕᑲᓪᑦ) ᒥᓇ ᑲᐃᒋᑲᑲᐯᒋᓇᓂᐊᓪᑊ (ᐅᓪᐱᓂᕝᕿᐃᓪᓗ).	<ᕝᐅᕝᐅᓯ ᐊᓄᑭᐃᓪᓗ (ᑕᓇᐳᐃᓪᓇᓗ) ᐊᓪᒐᓂᑲᓂᔭᑊ ᐃᒡᑯᒐᑦ (ᐃᒡᑯᒐᑯᓪᐸᑊᐃᕝᕿᑦᑲᒥᑯᓂᑦ)	ᓇᐅᑕᒪᐃᓪᓗ <ᑯᔭᑦᑕᑲᓪᑦ ᐅᐅᐅᓪ ᐊᐊᓪᐳ ᑲᐃᒋᐊᒐᑭᑦ ᒥᓇ ᐱᑦᐸᑦᒋᑲᓇᑦ ᐅᐅᒪ ᓄᐱᒥᑊ ᑕᓇᐳᐃᓪᓇᓗ. ᐅᑲᓪ ᐅᒡᑭ ᑕᓇᐳᐃᓪᓇᓗ ᑲᐱᒋᑲᒐᑭᑦ.
ᐊᐃᓪᔭᒋᓂᑊ ᑲᓇᓇᒋ ᔭᐊᓪᒻ ᐅᓇᑯᓂᕝᕿᐃᓪᓗ (SARA)	<ᑯᔭᑦᑕᑲᓪᑦ ᑭᒡᐱᑦ ᐊᓄᑭᐃᓪᓗ ᐃᒡᒋᕝᕿᐃᓪᓇᓗ ᑐᒋᑲᒐᑭᑦ ᒣᑲᓪᒻ ᐊᓄᑭᓇᓂᐊᓪᑊ ᒥᓇ ᐱᒧᒋᑲᓂᐊᓪᑊ ᓇᓗᑕ ᐊᐱᑦ ᐅᒋᓇᓂᒋᔭᐊᓪᒻ ᐅᕝᓂᐊᓪᑊ ᐊᐃᓪᔭᒋᓂᑊ ᑲᒪᓯᓇᑊᐃᑲᓯᐊᓪᒻ ᐅᐅᒪ 1 ᐅᓇᑯᓂᕝᕿᐃᓪᓂᑊ (SARA). ᑲᓇᑕ ᐅᐅᐅᓪ ᑲᓂᑕ ᓇᑯᑕᑊ.	ᐊᓪᒐᓂᑲᓂᔭᑊ ᐃᒡᑯᒐᑦ	**ᓇᑯᒋᕝᕿᐃᓪᓗ:** ᐊᑲᓪᑎᓄᐃᓪᐱᓯᑦ 10, 2019
ᑲᓇᓂᒋᔭᐊᓪᒻ ᐊᐃᓪᔭᒋᓂᑊ ᐅᓇᑯᓂᕝᕿᐃᓪᓗ (ESA)	ᐅᑲᓪ ᐅᐅᐅᓪ ᓇᑯᒋᕝᕿᐃᓪ ᐯᐸᓪ (ESA) ᒥᕝᒪᑲᓪ ᐊᓄᑭᐃᓪᓂᑊ ᕿᑯᓪ ᒋᐊᓄᑭᑲᒋᑲᒐᑦ ᐅᑲ ᐅᑕ ᐅᐅᒪ ᑲᐃᒋᐸᑭᑎᓂᑲᒐᑦ (ESA), ᓴᑯᒻ ᐸᑯᔭᑦᑕᑲᓪᑦ ᐸᑯᔭᑦᒋᕝᕿᐃᓪᓇᓗ ᑲᒪᓯᓇᑊᐃᑲᒐᑭᑦ ᕿᒋᓇᒻ ᒋᐊᐸᑕᑭᑦ. ᐅᑦᒐᕝᐃᔭ ᐅᐅᐅᓪ ᑲᓂᑕ ᓇᑯᑕᑊ.	ᐊᓪᒐᓂᑲᓂᔭᑊ ᐃᒡᑯᒐᑦ	**ᓇᑯᒋᕝᕿᐃᓪᓗ:** ᐊᑲᓪᑎᓄᐃᓪᐱᓯᑦ 11, 2019
ᓂᑊᐱᑲᑊ ᐊᓯᑦᑲᐃᓪᓇᓗ	ᐊᓄᑭᑦ ᐃᒡᒋᕝᕿᐃᓪᓇᓗ ᑐᑲᓪ ᕿᐅᒋᒪᒋᔭᑊᐃᑯᐊᓪᒻ ᑭᓄᖕᒐᑊ ᒥᓇ ᑭᓄᖕᒐᑊ ᑲᐃᒋᐊᒪᓂᔭᐊᓪᒻ ᑲᓇᐊᓪᐸᒋᑲᒐᐊᓪᑦ. ᐅᑲ ᒧᒐᑭᓇᐱᑊᐃᑲᓇᓗ ᐊᑊᐃᓪ ᑲᓇᐊᓪᐸᒋᑲᒐᐊᓪᓄᑦ ᓂᑊᐱᑲᑊ ᑲᐅᒋᐊᓯᑦᑲᓂᐊᓪᑊ ᒥᓇ ᐃᓪᒋᕝᕿᐃᓪᓗ (ᑕᒋᕝᕿᐃᓪᑦ, ᑭᓄᖕᒐᑊ).	ᐸᕝᐅᕝᐅᓯ ᐊᓄᑭᐃᓪᓗ (ᐱᓇᒪ ᐊᓯᑦᑲᐃᓪᓇᓗ) ᐊᓪᒐᓂᑲᓂᔭᑊ ᐃᒡᑯᒐᑦ	ᓂᑊᐱᑲᑊ ᐊᓯᑦᑲᐃᓪᓗ ᑲᔭᐸᒋᒋᑲᒐᑦ ᒥᓇ ᑲᐅᒋᕝᕿᐃᓪᓂᑊ ᐊᓯᑦᑲᐃᓪᓇᓗ ᒥᓇ ᐊᒋᓇᐃᓪᑦ ᑲᐅᒋᕝᕿᐃᓪᓂᑊ ᐊᓯᑦᑲᐃᓪᓇᓗ ᒧᒐᑭᓇᐱᑊᐃᑲᓇᓗ ᐊᑊᐃᓪᑲᒋᑲᒐᐊᓪᓄᑦ ᓂᑊᐱᑲᑊ ᑲᐅᒋᐊᓯᑦᑲᓂᐊᓪᑊ ᒥᓇ ᐃᓪᒋᕝᕿᐃᓪᓗ.
ᐊᓄᑭᑦ ᐯᐸᓪ ᒥᓇ ᐊᑊᑭᑦ ᐊᐸᒋᒋᕝᕿᐃᓪ ᐯᐸᓪ	ᑲᐸᑯᔭᑦᑕᑲᓪᑭᑦ ᐅᐅᐅᓪ ᐊᓄᑭᐃᓪᓗ ᑲᐃᒋᐱᒥᔭᓂᐊᓪᑊ ᐅᓪᒐᕝᕿᐃᓪᓂᑊ ᒥᓇ ᐅᓇᒋᕝᕿᐃᓪᓂᑊ. ᐊᓄᑭᑦ ᐯᐸᓄᓪ ᐃᓪᒋᒋᕝᕿᒪᑲᓪ ᐸᖕᑲᓪᑕᑊᐃᕝᕿᐃᓪᓂᑊ ᒥᓇ ᐊᓄᑭᐃᓪᓂᑊ, ᑭᔭᐱᒻ.	ᐊᓪᒐᓂᑲᓂᔭᑊ ᐃᒡᑯᒐᑦ	**ᓇᑯᒋᕝᕿᐃᓪᓗ:** ᒥᑭᓯᐱᓯᑦ 11. 2020
ᐅᑭᒪᐃᓪᓗ ᐅᓇᒋᕝᕿᐃᓪᓗ	<ᑯᔭᑦᑕᑲᓪᑦ ᒋᐱᒥ ᐊᐸᑦ ᑭᒋᐅᑭᒪ ᐅᑕᑭᑦ ᒥᒐᑯᒻ ᐊᓪᒐᓂᑲᓂᔭᑊ ᐊᓄᑭᐃᓪᓗ ᒋᐱᒥᐊᓄᑭᑲᒋᑲᒐᑦ.	ᐊᓪᒐᓂᑲᓂᔭᑊ ᐃᒡᑯᒐᑦ	ᐃᒡᑲᓪ–ᐊᓄᑭᐃᓪᓗ ᑲᕝᐃᓪᓇᓗ ᑕᓇᑕᐅᓪᑦᑕᑲᓪᓄᑦ ᐊᑊᑭ ᑲᔭᐸᑦ ᓴᐳᓂᕝᕿᐃᓪᓇᓗ ᐅᐅᒪ ᐅᑭᒪᐃᓪᓂᑊ.
ᑲᒪᒪᐃᓪ ᐊᓄᑲᒐᑭᑦ ᑯᑯᓇᑦ ᐊᓄᑭᐃᓪ ᐯᐸᓪ ᐅᓇᑯᓂᕝᕿ ᐃᓪᑦ	ᑲᐸᑯᔭᑦᑕᑲᓪᑦ ᑲᒪᒪᐃᓪ ᐊᐸᑦ ᕿᑯᓇᑦ ᑭᒋᐅᑭᒪᐃᓪ ᑕᐸᑦ. ᐅᐅᐅᓪ ᐊᓄᑭᐃᓪᓗ ᑕᐸᑦᑕᑲᓪᑦ ᒋᒪᒪᐃᓪᓂᑲᒐᑭᑦ ᑕᓇᑯᓇᑦ ᑲᐃᓪᐅᒋᕝᕿᒐᑭᑦ ᐃᒡᑯᒐᐃᓪᑲᒥᑯᑦ, ᒥᑲᓇᑦ, ᓂᑊᐱᑲᑊ ᐊᓯᑦᑲᐃᓪᓇᓗ ᒥᓇ ᐊᒋᓇᐃᓪᑦ ᑲᐃᓪᐃᒋᐊᐸᑕᑊ ᐊᑊᑭ.	<ᕝᐅᕝᐅᓯ ᐊᓄᑭᐃᓪᓗ	ᐊᑊᑭᐃᓪ ᓴᐳᓂᕝᕿᐃᓪᓗ ᐊᓄᑭᐃᓪᓇᓗ ᐅᐅᒪ ᐊᓄᑭᐃᓪᓂᑊ ᑐᒋᕝᕿᐃᓪᓇᓗ ᑭᑐᒋᑲᒐᐊᓪᓄᑦ ᒥᓇ ᐊᓄᑲᒐ ᓇᓇᑲᒋᒋᕝᕿᐃᓪᑦ ᑐᑲᓪ ᑭᔭᐱᒻ ᒥᑭᕝᕿᐃᓪᓇᓗ.
ᑲᓂᐳᓂᑲᒐᑦ ᒋᐅᑕᐱᓂᑲᒐᑦ ᓂᑊᐱ (PTTW)	ᐅᑲᓪ ᐊᓄᑭᐃᓪᓗ ᐯᐸᓪ ᒋᐅᑕᐱᓂᑲᒐᑦ ᓂᑊᐱ (ᐃᐃᒪ ᐊᑭᑕᑲᒥᑦ) ᒥᓇ ᐊᓇᒪᑲᒥᑦ) ᑐᑲᓪ ᒥᓂᑯᑦ 5000 ᓂᑊᐱ/ᐯᓪᑯᑭᓪᑦᑲ ᐃᐃᒪ ᑲᐅᒋᐊᐸᑕᑦ. ᓂᐱ ᐊᐱᒋᑲᒐ ᐅᐅᒪ ᑕᓇᐳᐃᓪᓇᓗ, ᒥᑲᓇᑦ, ᐅᑲᓪ ᑲᐸᑭᓂᑦ.	<ᕝᐅᕝᐅᓯ ᐊᓄᑭᐃᓪᓗ	ᑲᓴᐳᓂᑲᒐᑦ ᒋᐅᑕᐱᓂᑲᒐᑦ ᓂᑊᐱ: ᑲᐃᓪᓗ ᒣᑲᓪᒻ ᒋᓇᑕᐅᓪᑦᑕᑲᓪᑦ.
ᐸᑭᓯᕝᕿᐃᓪᓗ ᓴᐳᓂᕝᕿᐃᓪᓗ	<ᑯᔭᑦᑕᑲᓪᑦ ᒋᐊᐸᑦ, ᒋᐊᒋᑲᒐᑦ ᒥᓇ ᒋᐱᒧᒋᑲᒐᑭᑦ <ᑭᓯᑲᓇᑦ.	<ᕝᐅᕝᐅᓯ ᐊᓄᑭᐃᓪᓗ	<ᕝᐅᕝᐅᓯ ᐅᑲᓇᔭᐊᓪᓗ <ᑲᑦ ᐊᐃᓪᔭᑦ ᑭᑐᑕᒥᓂᒻ ᐅᑲᓪ ᓴᐳᓂᕝᕿᐃᓪᓇᓗ ᒥᓇ ᓇᑯᒋᕝᕿᐃᓪᓇᓗ ᒋᐊᐸᑕᑭᑦ.
ᒪᒪᑕᑦ ᓇᓇᑲᒋᒋᕝᕿᐃᓪᓗ	ᐅᑲᓪ <ᑯᔭᑦᑕᑲᓪᑦ ᒪᒪᑕᑦ ᓇᓇᑲᒋᒋᕝᕿᐃᓪᑦ ᒋᐊᐸᑕᑦ ᑲᐃᓪᐃᒋᐸᑕᑭᑦ ᐊᓪᒐᓂᑲᓂᔭᐱᐃᓪᑲᒥᑯᑦ.	<ᕝᐅᕝᐅᓯ ᐊᓄᑭᐃᓪᓗ ᐊᓪᒐᓂᑲᓂᔭᑊ ᐃᒡᑯᒐᑦ	ᒪᒪᑕᑦ ᓇᓇᑲᒋᒋᕝᕿᐃᓪᓗ ᐯᐸᓄᓪ ᐅᑊᐊ ᐊᒥᑯᑭᒪ (MNRF) ᐅᑭᓴᐳᓇᑦ ᐱᒋᐱᐳᑦᐱᓯᑦ 2019 ᒥᓇ ᐅᒋᒥᑲᐃᓪᐱᓯᑦ 2020. ᓇᓇᑲᒋᒋᕝᕿᐃᓪᑦ ᒥᓇ ᐸᑯᓄᑊᐃᕝᕿᐃᓪᑦ ᑭᑐᒋᑲᒐ.
ᐳᑕᐅᓪᑦ ᓴᐳᓂᕝᕿᐃᓪᓇᓗ	ᓴᑲᑊᐃᕝᕿᐃᓪᑦ ᐯᐸᓪ <ᑯᔭᑦᑕᑲᓪᑦ ᑭᒡᐱᑦ ᓱᑯ ᑲᐃᒋᐸᑕᑭᓯᒻ ᑭᔭᑦ ᐊᐱᑦ ᑕᐊᓪᒻ ᕿᓴᑲᐊᓪᑲᓄᕝᕿᓪᑦ.	<ᕝᐅᕝᐅᓯ ᐊᓄᑭᐃᓪᓗ	<ᓂᒪ ᒥᓇ ᑕᓴᑲᑊᐃᑲᓂᐊᓪᑦ ᐱᐳᑊ.
ᐱᑎᕝᕿᐃᓪᑦ, ᑲᑭᐱᑎᕝᕿᔭᑦ & ᑲᓇᑯᑕᒪᑦ ᐯᐸᓄᑦ	ᐅᑲᓪ ᑲᐸᑯᔭᑦᑕᑲᓪᑭᑦ ᕿᑯᑦ ᑲᐃᓪᐊᒋᑲᒐᑦ ᓇᑦᑕ ᐊᓄᑭᐃᓪᓂᑊ ᐅᒋ, ᐅᐅᒪ ᐅᑦᒐᕝᕿᐃᔭ	ᐊᓪᒐᓂᑲᓂᔭᑊ ᐃᒡᑯᒐᑦ	ᐅᑲᓪ ᒣᑲᓪᒻ, ᒥᓇᑲᓄ ᐅᑭᒪᐃᓪᑦ ᐱᒥᔭᐃᓪᑦ (MTO) ᒋᑲᓇᐊᓪᐸᑕᑊ ᑕᐱᒐᒡᑯᒻ ᑲᐃᒋᐸᑯᔭᑦᑕᑲᓪᑊ.

[1] ᐅᐅᐅᓪ ᐃᑭᑐᐃᓪᑦ "ᑭᒋᐅᑭᒪ ᐅᑕᑭᒪᑦ" ᐊᑊᐃᑦ ᑲᐃᒋᑲᒐᑦ ᑲᐃᒋᑲᒐᑦ ᐅᐅᒪ ᒥᓯᐅᓪ ᐅᑦᒐᕝᕿᐃᔭ ᑲᐃᒋᑕᑲᓪᑦ ᐅᑭᒪᐃᓪᑦ. ᑲᓂᑦ ᕿᑯᑦ ᐅᐅᒪ ᒋᒪᓯᓇᑊᐃᑲᒐᑦ ᑕᐱᒐᒡᑯᒻ ᐊᓂᒍᓇᐯᐊᓪᒻ ᐅᑦᒐᕝᕿᐃᓪᓂᑦ ᐅᐅᐅᓪ ᐅᑦᒐᕝᕿᐃᔭ ᐅᑐᓇᒋᕝᕿᐃᓪᓇᓗ, ᓇᑦᑕ ᐅᓇᓇᑯᒍᐅᓪᑦᑕᒍᐊᓪᒻ ᒥᓇ ᐅᑎᐯᓪᑦᑕᒍᐊᓪᒻ ᑲᐊᔭᓂᒻ ᓇᑦᑕ ᐅᑕᓄᑭᓇᑲᓇᑦ ᑲᐃᒋᐅᑭᒪᐃᓪᓂᒻ ᒥᓇ ᐅᓇᒋᕝᕿᐃᓪᓂᑊ

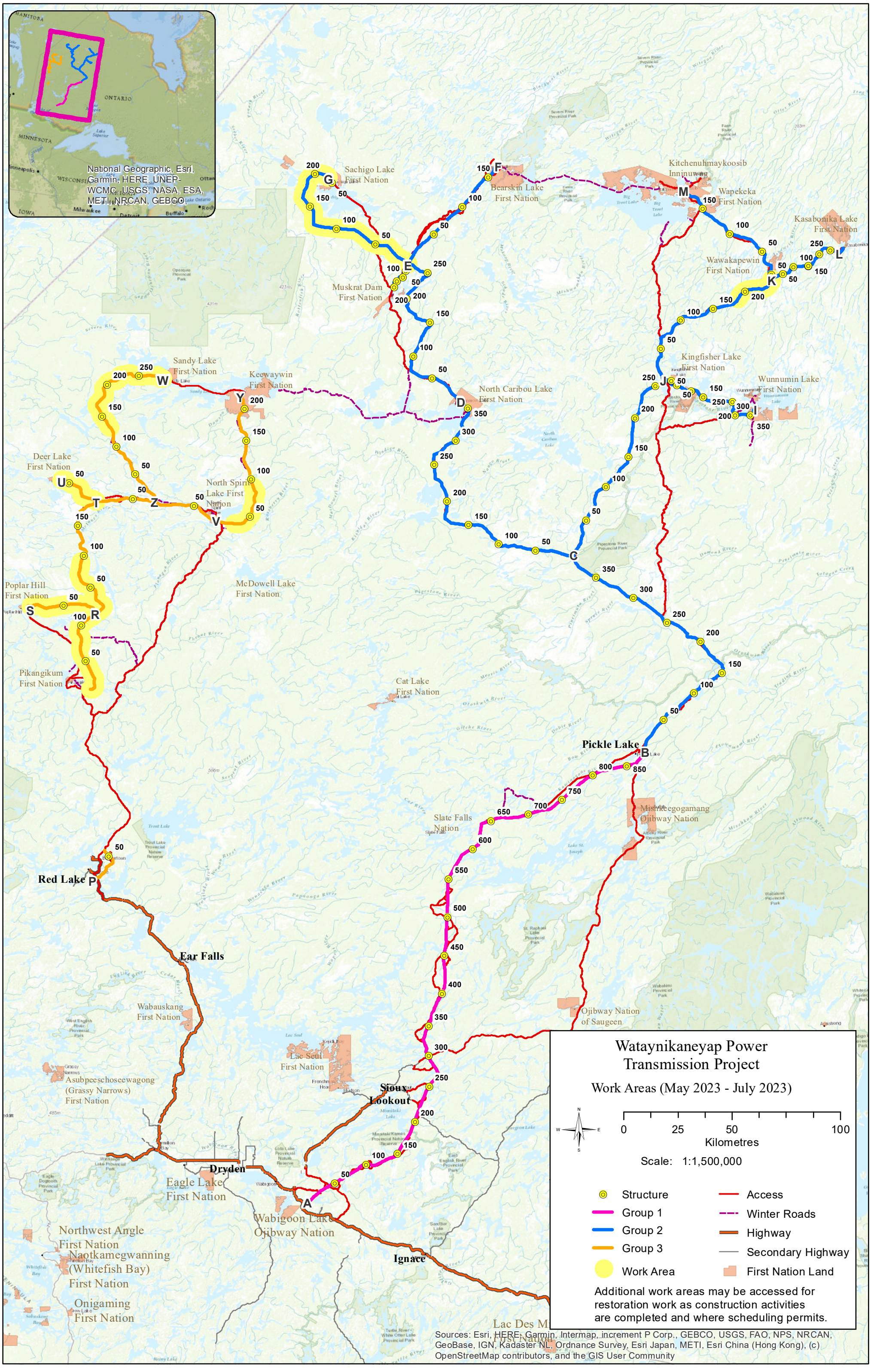
Wataynikaneyap Power Transmission Project
Work Areas (May 2023 - July 2023)
0 25 50 100
Kilometres
Scale: 1:1,500,000
Structure
Group 1
Group 2
Group 3
Work Area
Access
Winter Roads
Highway
Secondary Highway
First Nation Land
Additional work areas may be accessed for restoration work as construction activities are completed and where scheduling permits.
Sources: Esri, HERE, Garmin, Intermap, increment P Corp., GEBCO, USGS, FAO, NPS, NRCAN, GeoBase, IGN, Kadaster NL, Ordnance Survey, Esri Japan, METI, Esri China (Hong Kong), (c) OpenStreetMap contributors, and the GIS User Community
National Geographic, Esri, Garmin, HERE, UNEP-WCMC, USGS, NASA, ESA, METI, NRCAN, GEBCO
Pickle Lake
Red Lake
Ear Falls
Dryden
Ignace
Sioux Lookout
Sachigo Lake First Nation
Bearskin Lake First Nation
Kitchenuhmaykoosib Inninuwug
Wapekeka First Nation
Kasabonika Lake First Nation
Wawakapewin First Nation
Muskrat Dam First Nation
Kingfisher Lake First Nation
Wunnumin Lake First Nation
North Caribou Lake First Nation
Sandy Lake First Nation
Keewaywin First Nation
Deer Lake First Nation
North Spirit Lake First Nation
McDowell Lake First Nation
Poplar Hill First Nation
Pikangikum First Nation
Cat Lake First Nation
Slate Falls Nation
Mishkeegogamang Ojibway Nation
Ojibway Nation of Saugeen
Lac Seul First Nation
Asubpeeschoseewagong (Grassy Narrows) First Nation
Wabauskang First Nation
Eagle Lake First Nation
Wabigoon Lake Ojibway Nation
Northwest Angle First Nation
Naotkamegwanning (Whitefish Bay) First Nation
Onigaming First Nation
Lac Des Mille Lacs First Nation