

HOBOKEN GENERATOR RESPONSE TO RFI

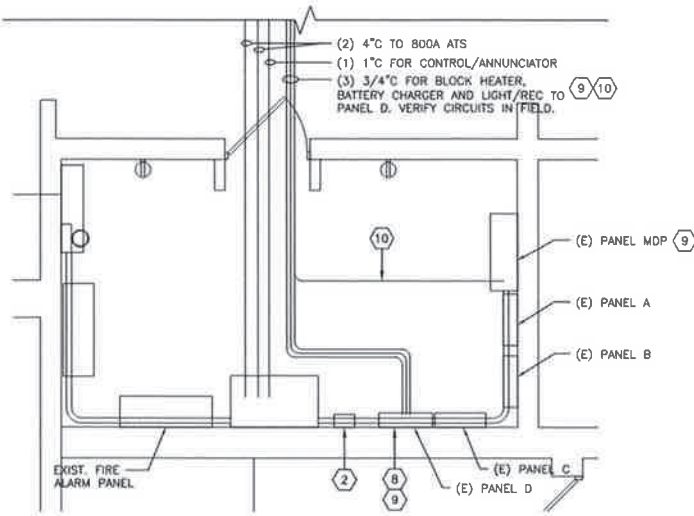

ELECTRICAL KEYED NOTES:

- 1 EXISTING FIRE ALARM PANEL TO REMAIN. FIRE ALARM PANEL AND DEVICES MUST BE KEPT OPERATIONAL DURING CONSTRUCTION.
- 2 EXISTING TELCO DIALER TO BE RELOCATED AS REQUIRED FOR NEW ATS INSTALLATION.
- 3 EXISTING PULL BOX TO BE REMOVED TO ALLOW FOR INSTALLATION OF NEW ATS. CONTRACTOR TO NOTIFY OWNER AND BUILDING MANAGER IN ADVANCE OF ANY ELECTRICAL POWER SHUTDOWNS. MINIMUM NOTICE SHALL BE 72 HOURS. CONTRACTOR TO FURNISH TEMPORARY POWER AS REQUIRED BY OWNER TO ALLOW FULL OPERATION OF CITY HALL DURING CONSTRUCTION.
- 4 EXISTING CHAIN MOUNTED PENDANT LIGHT FIXTURES TO REMAIN.
- 5 EXISTING DUPLEX RECEPTACLE TO REMAIN.
- 6 EXISTING CT CABINET AND METER TO REMAIN.
- 7 EXISTING TO REMAIN.
- 8 CONTRACTOR SHALL ROUTE POWER FOR GENERATOR BLOCK HEATER, BATTERY CHARGER AND LIGHT/RECEPTACLE FROM EXISTING 120/208V PANELBOARD "D". CONTRACTOR TO PROVIDE AND INSTALL 3/4" CONDUITS WITH REQUIRED CIRCUIT BREAKERS OR USE EXISTING "SPARE" BREAKERS FOR THIS WORK. NEW BREAKERS TO BE OF SAME MANUFACTURER OR BE FULLY COMPATIBLE WITH EXISTING PANELBOARD. UPDATE PANEL DIRECTORY.
- 9 IF GENERATOR IS PROVIDED WITH A PANEL THEN PROVIDE A 60A/(2 OR 3) POLE BREAKER IN THE EXISTING SPACE IN THE MDP PANEL.
- 10 PROVIDE 4#6, 1#6G (3#6, 1#6G IF 2 POLE FEEDER) IN LIEU OF SEPARATE CIRCUITS AS INDICATED TO GENERATOR.

STORAGE ROOM PART PLAN NEW

3/8" = 1'-0"

4

E11